

- NOTES:**
- REFER TO MECHANICAL AND ELECTRICAL DRAWINGS FOR ALL RELATED WORK IN GYMNASIUM AREA. ITEMS SHOWN ARE FOR REFERENCE ONLY AND ARE NOT INCLUSIVE. THIS DRAWING INDICATES GENERAL MOUNTING HEIGHTS OF ALL RECESSED MECHANICAL AND ELECTRICAL ITEMS.
 - EXPOSED METAL ROOF DECK, STEEL ROOF JOISTS, DUCTWORK AND PIPING TO BE PAINTED.
 - FINAL LOCATION OF REQUIRED MARKERBOARDS TO BE DETERMINED BY THE OWNER AND CONSULTANT.
 - EXPOSED CONCRETE BLOCK AND ANY DRYWALL PARTITIONS ARE TO BE PAINTED PRIOR TO THE INSTALLATION OF WALL MOUNTED ITEMS.
 - FINAL LOCATION OF FLOOR INSERTS TO BE DETERMINED BY THE OWNER AND CONSULTANT ON SITE - PRIOR TO THE INSTALLATION OF CONCRETE FLOOR SLAB TO ENSURE INSERT/SLAB THICKNESS IS SUITABLE AND IN THE PROPER LOCATIONS. FOR DETAIL OF INSERT REFER TO DWG A7.2.
 - GAME COURT SIZES AND QUANTITIES ARE AS FOLLOWS:

MAIN BASKETBALL COURT	23.00m x 15.40m	1 REQUIRED
MAIN VOLLEYBALL COURT	18.0m x 9.0m	1 REQUIRED
PRACTICE VOLLEYBALL COURT	9.0m x 16.0m	2 REQUIRED
PRACTICE BASKETBALL KEY		4 REQUIRED
BADMINTON COURTS	6.1m x 13.4m	3 REQUIRED
 - ORDER OF GAME COURT LINES AS FOLLOWS:

MAIN BASKETBALL COURT	
MAIN VOLLEYBALL COURT	
PRACTICE VOLLEYBALL/PRACTICE BASKETBALL KEY	
BADMINTON COURT	
 - ALL COURT LINES SHOWN TO BE CONFIRMED AND DIMENSIONED IN FUTURE.

**GYMNASIUM 224/225
STAGE 222**

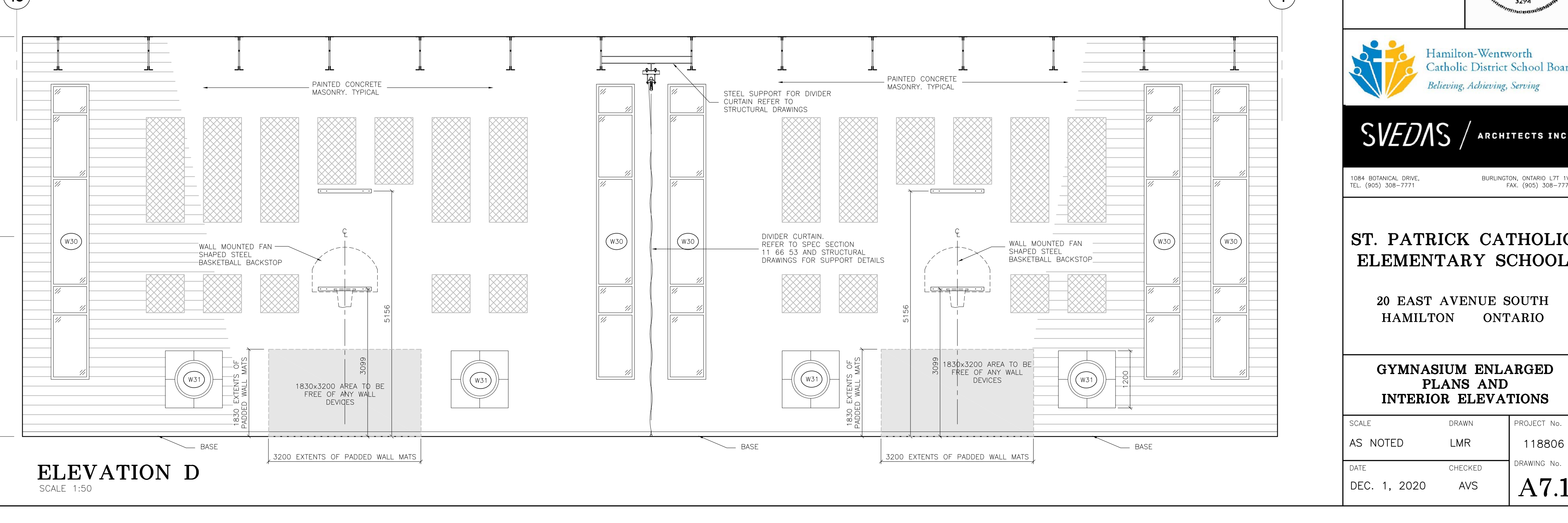
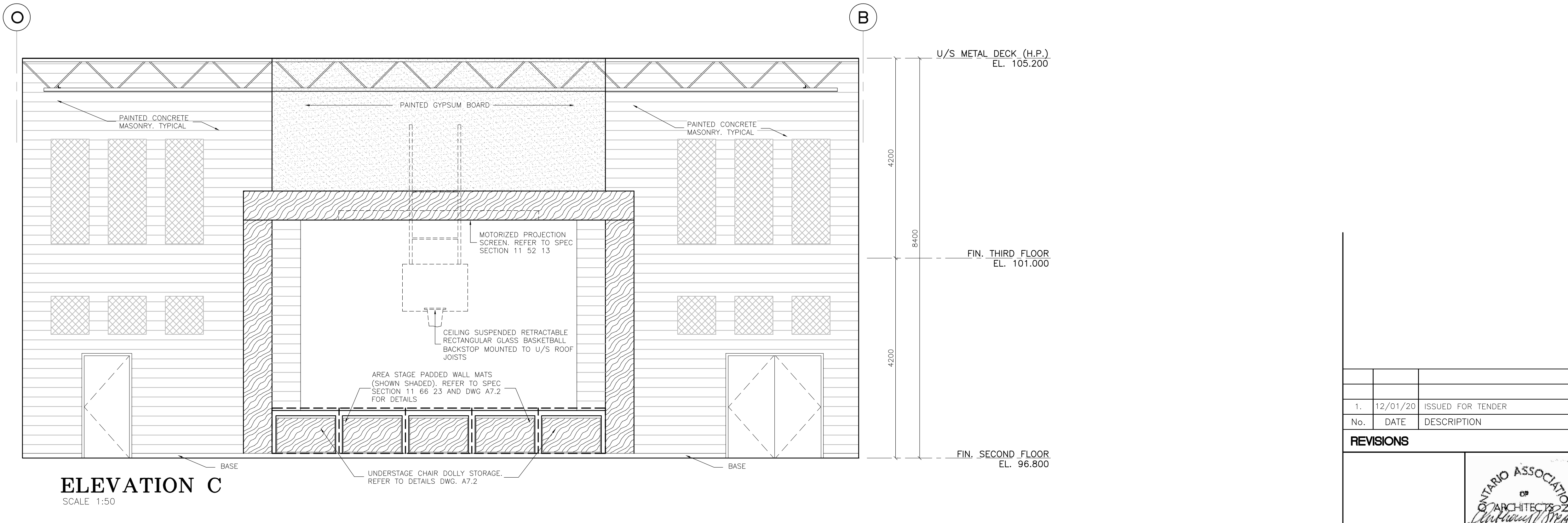
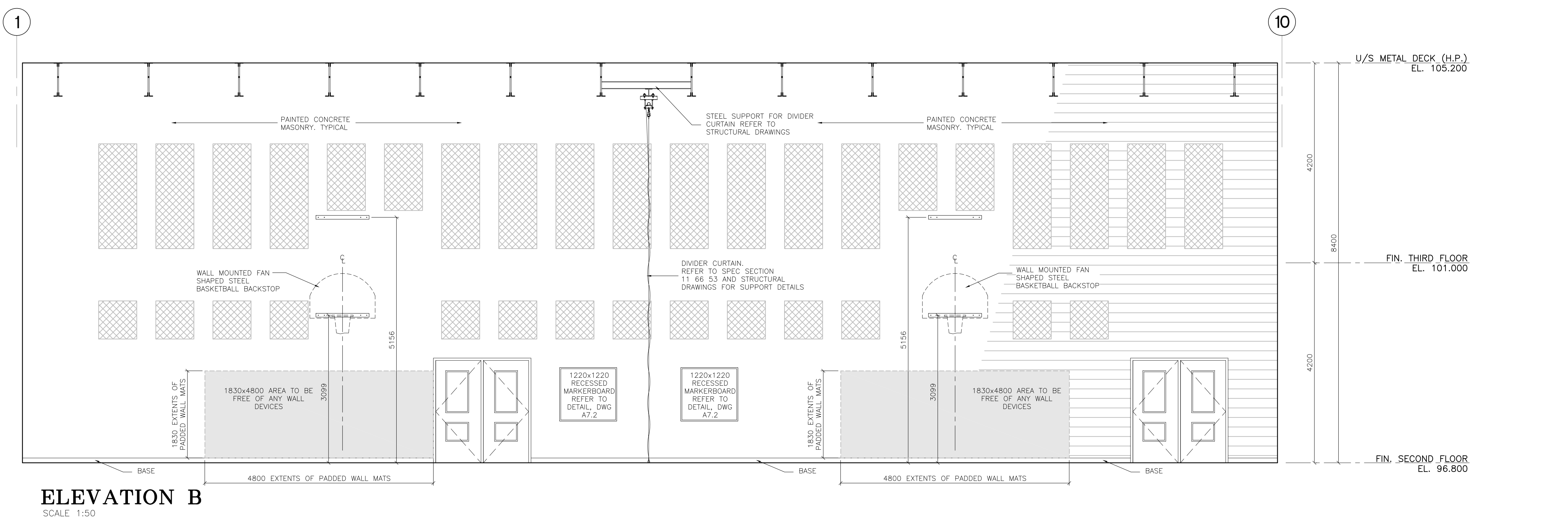
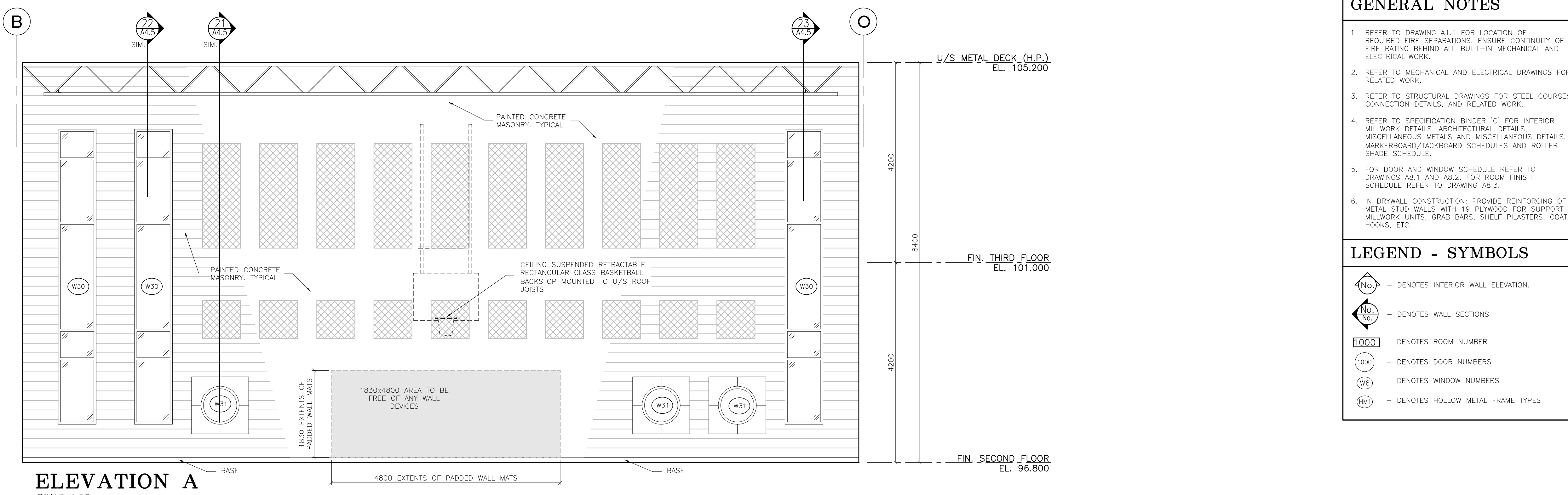

- GENERAL NOTES**
- REFER TO DRAWING A1.1 FOR LOCATION OF REQUIRED FIRE SEPARATIONS, ENSURE CONTINUITY OF FIRE RATING BEHIND ALL BUILT-IN MECHANICAL AND ELECTRICAL WORK.
 - REFER TO MECHANICAL AND ELECTRICAL DRAWINGS FOR RELATED WORK.
 - REFER TO STRUCTURAL DRAWINGS FOR STEEL COURSES, CONNECTION DETAILS, AND RELATED WORK.
 - REFER TO SPECIFICATION BINDER 'C' FOR INTERIOR MILLWORK DETAILS, ARCHITECTURAL DETAILS, MISCELLANEOUS METALS AND MISCELLANEOUS DETAILS, MARKERBOARD/TACKBOARD SCHEDULES AND ROLLER SHADE SCHEDULE.
 - FOR DOOR AND WINDOW SCHEDULE REFER TO DRAWINGS A8.1 AND A8.2, FOR ROOM FINISH SCHEDULE REFER TO DRAWING A8.3.
 - IN DRYWALL CONSTRUCTION PROVIDE REINFORCING OF METAL STUD WALLS WITH 19 PLYWOOD FOR SUPPORT OF MILLWORK UNITS, GRAB BARS, SHELF PLASTERS, COAT HOOKS, ETC.
- LEGEND - SYMBOLS**
- (W30) - DENOTES INTERIOR WALL ELEVATION.
 - (W30) - DENOTES WALL SECTIONS.
 - (1000) - DENOTES ROOM NUMBER.
 - (1000) - DENOTES DOOR NUMBERS.
 - (W30) - DENOTES WINDOW NUMBERS.
 - (HMT) - DENOTES HOLLOW METAL FRAME TYPES.

No.	DATE	ISSUED FOR TENDER	DESCRIPTION
1.	12/01/20		

REVISIONS

No.	DATE	DESCRIPTION

Hamilton-Wentworth Catholic District School Board

 Believing. Achieving. Serving.

 SVEDAS / ARCHITECTS INC.

ST. PATRICK CATHOLIC ELEMENTARY SCHOOL

 20 EAST AVENUE SOUTH

 HAMILTON ONTARIO

GYMNASIUM ENLARGED PLANS AND INTERIOR ELEVATIONS

SCALE	DRAWN	PROJECT No.
AS NOTED	LMR	118806
DATE	CHECKED	DRAWING No.
DEC. 1, 2020	AVS	A7.1