

GENERAL NOTES:

- WHERE THE WORK OF ONE TRADE ABUTS WORK OF ANOTHER THE AFFECTED TRADE CONTRACTOR IS TO COORDINATE THE WORK TO BE DONE PRIOR TO CONSTRUCTION. GENERAL CONTRACTOR IS TO BE NOTIFIED IMMEDIATELY OF ANY CONFLICTS OR ISSUES THAT MAY ARISE AS A RESULT OF THIS COORDINATION.
- ANY DISCREPANCIES FOUND BETWEEN DRAWINGS AND ANY OTHER DOCUMENTATION TO BE REPORTED TO THE CONSULTANT IMMEDIATELY.
- ALL CONCRETE BLOCK WALLS TO BE 100mm UNLESS NOTED OTHERWISE. ALL CONCRETE BLOCK WALLS TO EXTEND TO THE UNDERSIDE OF STRUCTURE.
- REFER TO STRUCTURAL DRAWINGS FOR STEEL SIZES, LITTLE TYPES, BLOCK COURSES GROUDED SOLID, CONNECTION DETAILS AND ALL OTHER RELATED ITEMS.
- REFER TO DRAWING A2.2 AND R1 TO R3 FOR ROOF ASSEMBLY TYPE LOCATIONS ALONG WITH SPECIFICATION SECTIONS AND DETAILS, PREPARED BY THE IRC GROUP, FOR ROOF ASSEMBLY DESCRIPTIONS.
- MECHANICAL AND ELECTRICAL ITEMS SHOWN, I.E. DUCTWORK, PIPING, SPRINKLER HEADS, LIGHT FIXTURES ETC. ARE FOR REFERENCE ONLY AND ARE NOT INCLUSIVE. REFER TO MECHANICAL AND ELECTRICAL DRAWINGS FOR ALL RELATED WORK.
- GENERAL CONTRACTOR TO PROVIDE AND INSTALL ALL WOOD BLOCKING AT ROOF PARAPETS AND CANOPES AS REQUIRED.
- CUTTING OF METAL ROOF DECK TO BE BY THE GENERAL CONTRACTOR. ALL TRADES TO SUPPLY LOCATION AND SIZE OF ALL REQUIRED OPENINGS.
- CUTTING AND PATCHING OF PRECAST HOLLOWCORE CONCRETE ROOF AND FLOOR SLABS TO BE BY THE PRECAST SUPPLIER/INSTALLER. ALL TRADES TO SUPPLY LOCATION AND SIZE OF ALL REQUIRED OPENINGS. OPENINGS UNDER 200mm IN SIZE TO BE CUT ON SITE. ALL OPENINGS OVER 200mm IN SIZE TO BE CUT AT THE SUPPLIER'S FACILITY. GENERAL CONTRACTOR TO COORDINATE PRIOR TO PRECAST SHOP DRAWING SUBMISSION.
- SUPPORT ENGINEERED Z-GIRTS AND COLD FORMED METAL FRAMING FOR ALL PRESTRESSED METAL PANELS (WALL AND SOFFIT) BY DIVISION 07 42 13 & 07 42 95.
- SUPPORT ENGINEERED Z-GIRTS AND COLD FORMED METAL FRAMING FOR ALL ALUMINUM COMPOSITE PANELS BY DIVISION 07 42 43.
- FIXED SOUND-ABSORPTIVE PANELS SHOWN ARE FOR REFERENCE ONLY AND ARE NOT INCLUSIVE. REFER TO ROOM FINISH SCHEDULE, DRAWING AB.3 FOR LOCATION AND SIZE.
- REFER TO DRAWING A1.1 FOR REQUIRED FIRE SEPARATIONS AND FIRE PROTECTION DETAILS.
- REFER TO DRAWINGS A2.1 AND A2.2, FOR OVERALL FLOOR PLANS, DIMENSIONS, GRID LAYOUT, WALL SECTION AND PLAN DETAIL INDICATORS, ALONG WITH ALL OTHER RELATED ITEMS.
- REFER TO DRAWINGS A9.1 AND A9.2, ALONG WITH BINDER 'C' FOR MILLWORK DETAILS AND OTHER RELATED ITEMS.
- REFER TO DRAWINGS A8.1 TO A8.3 FOR WINDOW TYPES, SIZES AND CONFIGURATION ALONG WITH TYPICAL HEAD, JAMB AND SILL DETAILS.
- ROLLER WINDOW SHADERS SHOWN ARE FOR REFERENCE ONLY AND ARE NOT INCLUSIVE. REFER TO DRAWING A8.1 AND CASH ALLOWANCE FOR LOCATION AND TYPE OF SHADERS REQUIRED.
- REFER TO REFLECTED CEILING PLANS, DRAWINGS A2.3 AND A2.4, ALONG WITH ROOM FINISH SCHEDULE, DRAWING AB.3, FOR CEILING HEIGHTS AND FINISHES.
- VISUAL DISPLAY SURFACE ITEMS SHOWN, I.E. WHITEBOARD, TACKBOARD, ETC. ARE FOR REFERENCE ONLY AND ARE NOT INCLUSIVE. REFER TO DRAWINGS A2.1 AND A2.2, ALONG WITH BINDER 'C' FOR TYPE AND SIZE.
- REFER TO DETAIL SD 9.06, BINDER 'C', FOR FIRE BLOCK REQUIRED IN WALL ASSEMBLIES.

LEGEND - SYMBOLS

- (001) DENOTES DOOR NUMBER
- (W1) DENOTES WINDOW TYPE
- (RF1) DENOTES ROOF TYPE

TYPICAL EXTERIOR WALL CONSTRUCTION

- EXTERIOR VENER:
 AIR SPACE (MAXIMUM 25mm)
 FRAMED-IN-PLACE URETHANE INSULATION (MINIMUM 75mm THICK)
 AIR/VAPOUR BARRIER MEMBRANE
 190 CONCRETE MASONRY UNITS (TYPICAL UNLESS NOTED OTHERWISE)
- GENERAL NOTES:
 1. REFER TO FLOOR PLANS, WALL SECTIONS AND DETAILS FOR CONCRETE MASONRY UNIT SIZE.
 2. REFER TO BUILDING ELEVATIONS, DRAWING A3.1, FOR TYPE, LOCATION AND EXTENT OF EXTERIOR VENER TO BE USED.
 3. EXTERIOR VENER CONSISTS OF FOUR (4) TYPES USED SINGULARLY OR IN COMBINATION:
 • 90 FACE BRICK, TWO (2) COLOURS TO BE USED
 • 90 STONE
 • CAST STONE
 • ALUMINUM COMPOSITE PANELS, FLASHINGS & TRIM
 2/4 ENGINEERED Z-GIRTS AND COLD FORMED METAL FRAMING

| No. | DATE | DESCRIPTION |
|-----|----------|-------------------|
| 1. | 12/01/20 | ISSUED FOR TENDER |



1000 BROADVIEW AVENUE, SUITE 100, MISSISSAUGA, ONTARIO L4X 1L7
 TEL: (905) 308-7771 FAX: (905) 308-7773

ST. PATRICK CATHOLIC ELEMENTARY SCHOOL

20 EAST AVENUE SOUTH
 HAMILTON ONTARIO

WALL SECTIONS

| SCALE | DRAWN | PROJECT No. |
|--------------|---------|-------------|
| 1:25 | MWS | 118806 |
| DATE | CHECKED | DRAWING No. |
| DEC. 1, 2020 | AVS | A4.13 |

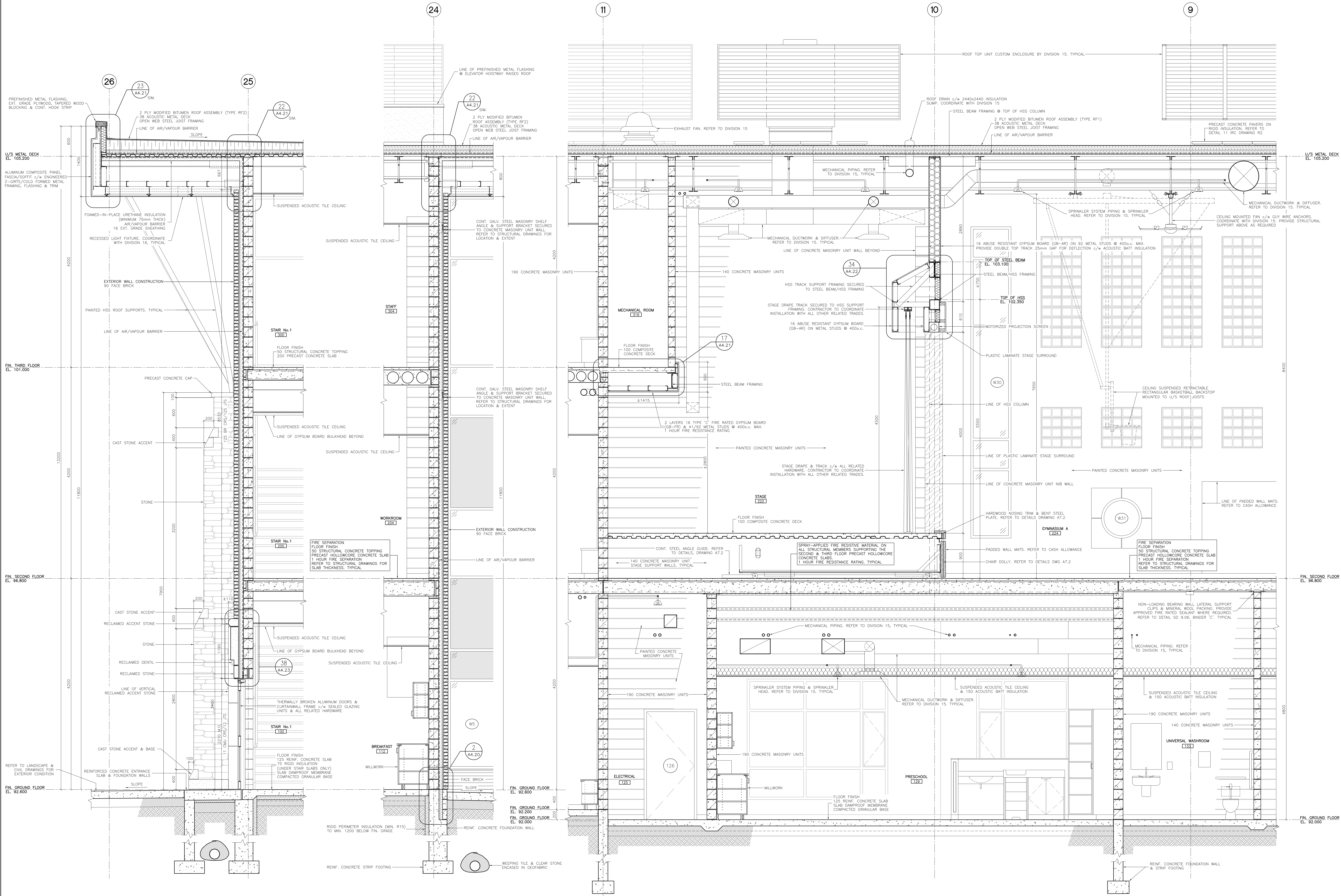

SECTION 49 (A4.13)

SECTION 50 (A4.13)

SECTION 51 (A4.13)