		
<u>FIRE DAMPER DETAIL – WALL ENCLOSURE</u> N.T.S.	<u>NOT USED</u> N.T.S.	<u>NOT USED</u> N.T.S.
<u>NOT USED</u> N.T.S.	<u>NOT USED</u> N.T.S.	<u>NOT USED</u> N.T.S.
<u>NOT USED</u> N.T.S.	<u>NOT USED</u> N.T.S.	<u>NOT USED</u> N.T.S.



CK ENGINEERING INC
MECHANICAL | ELECTRICAL
2400 INDUSTRIAL STREET
BURLINGTON, ON. L7P 1A5
www.ckengs.com | info@ckengs.net | 905.631.1115

B	ISSUED FOR TENDER	2025-07-03
A	ISSUED FOR PERMIT	2025-06-18
No.	Issues/Revisions	Date

D P A I
Design Partners in
Architecture and Interiors
25 Main Street West
Hamilton, Ontario
L8P 1H1

T: 905-522-0220

Drawings are not to be scaled.

Contractor must verify all dimensions on the job and report any discrepancy to architects before proceeding with the work.

All drawings and specifications are the property of the architect and must be returned at the completion of the work.

This drawing is not to be used for construction until countersigned. Date:



REAL

**STELCO TOWER 6TH FLOOR
INTERIOR DEMOLITION**

100 KING ST. WEST
HAMILTON, ON L8P 4S6

Drawing Title:

**MECHANICAL
DETAILS**

Issue Date:		2025-06-18	
Drawn by:	KI	Checked by:	CK
Project No.:	25027	Scale:	

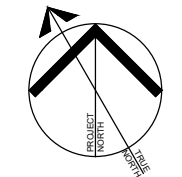

Drawing No.:

M0.02

M1.01

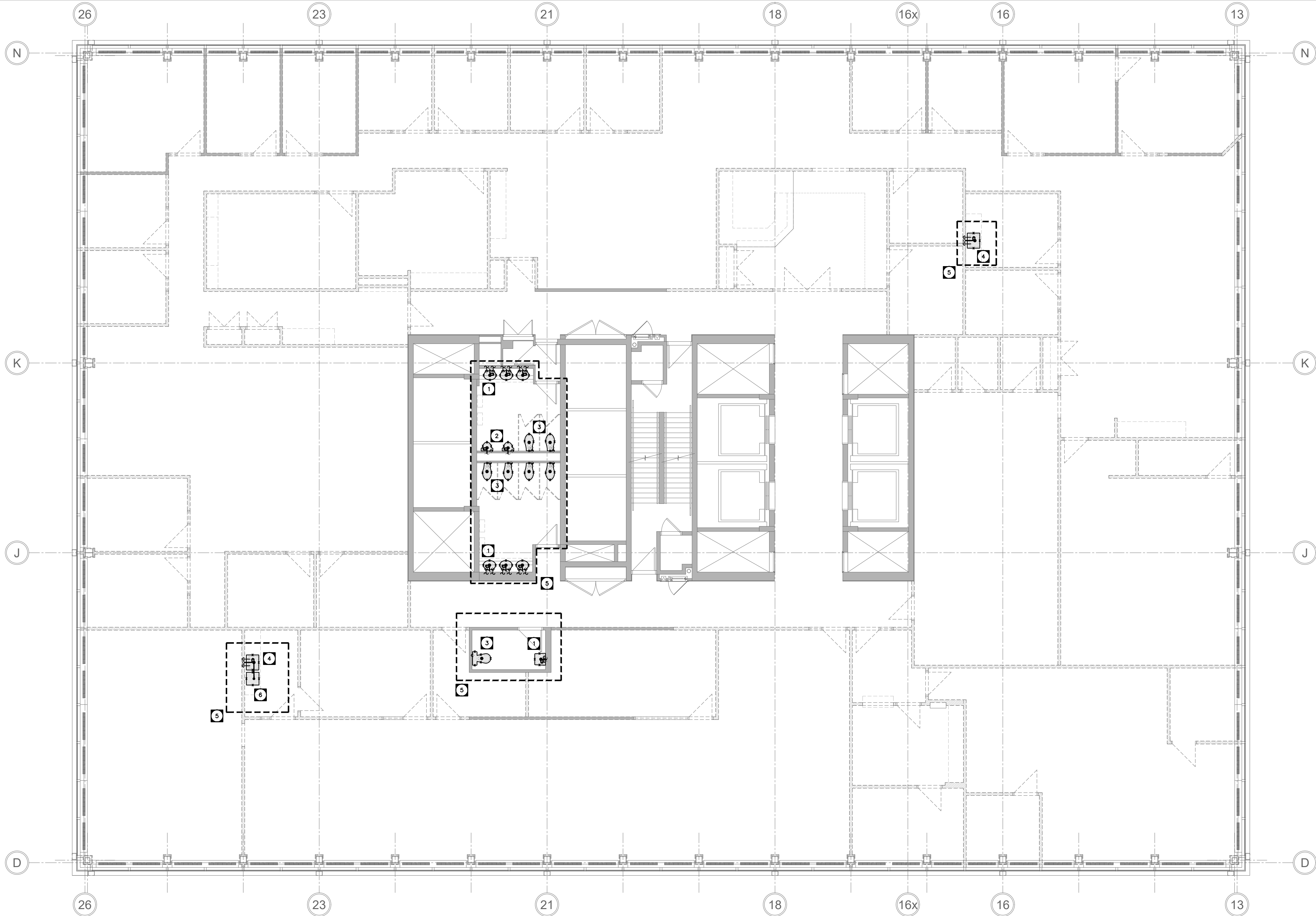

GENERAL NOTES:

- REVIEW DRAWINGS BEFORE COMMENCING WITH DEMOLITION WORK.
- REMOVE ALL EQUIPMENT, PIPING, STEEL SUPPORTS, CONTROLS, PLUMBING MATERIAL, HOUSE KEEPING PAD, SHOWN APPROXIMATELY WITH HEAVY CROSSED ('X') LINES THROUGHOUT. ANY SERVICES SERVING OTHER FLOOR OR PART OF BASE BUILDING SYSTEM SHALL NOT BE DISTURBED.
- THIS DRAWING DOES NOT SHOW ALL HIDDEN OR CONCEALED PIPING, DUCTS, PLUMBING AND EQUIPMENT TO BE REMOVED. CONTRACTOR SHALL VISIT THE SITE AND MAKE THEIR OWN EVALUATION AND ESTIMATE OF THE EXTENT AND MAGNITUDE OF THE WORK INVOLVED.
- DEMOLITION CONTRACTOR TO COORDINATE WITH ARCHITECT/OWNER TO DETERMINE THE ITEMS TO BE SALVAGED PRIOR TO COMMENCEMENT OF WORK. CONTRACTOR SHALL ENSURE TO SAFELY REMOVE AND HANDOVER ALL SALVAGE ITEMS TO OWNER IN GOOD CONDITION.
- DEMOLITION CONTRACTOR TO ENSURE THAT ALL MATERIALS AND FIXTURES NOT BEING SALVAGED TO BE DISPOSED OF ON A LEGAL MANNER.
- REFER TO ARCHITECTURAL DRAWINGS FOR WALL REPAIR DETAIL UNLESS NOTED OTHERWISE.
- EXISTING SERVICES SHOWN ON THIS DRAWING HAVE BEEN DRAFTED FROM THE EXISTING MECHANICAL DRAWINGS AND SITE INVESTIGATIONS. THIS INFORMATION MUST NOT BE ASSUMED TO BE COMPLETE OR UP-TO-DATE. THE MECHANICAL CONTRACTOR SHALL CARRY OUT A FULL SURVEY OF ALL EXISTING SERVICES AND STRUCTURE TO CONFIRM THE SIZE AND LOCATION OF THESE SERVICES, BEFORE THE COMMENCEMENT OF ANY WORK.
- CONTRACTOR SHALL ENSURE TO REPAIR AND MAKE GOOD OF ANY EXISTING SERVICES AFFECTED AS A RESULT OF THIS DEMOLITION WORK.
- REMOVE ALL DEBRIS AND CLEAN FROM SITE DAILY.

DRAWING NOTES:

- DEMOLISH & REMOVE EXISTING LAVATORIES C/W ALL ACCESSORIES. DEMOLISH EXISTING DHW, DCW, SANITARY & VENT PIPES UP TO PLUMBING WALL AND CAP FROM MAINS. COORDINATE WALL FINISH WITH ARCHITECTURAL DRAWINGS.
- DEMOLISH & REMOVE EXISTING URINALS C/W WALL CARRIER & ALL ACCESSORIES. DEMOLISH EXISTING DHW, DCW, SANITARY & VENT PIPES UP TO PLUMBING WALL AND CAP FROM MAINS. COORDINATE WALL FINISH WITH ARCHITECTURAL DRAWINGS.
- DEMOLISH & REMOVE EXISTING WATER CLOSETS C/W & ALL ACCESSORIES. DEMOLISH EXISTING DHW, DCW & VENT PIPES UP TO PLUMBING WALL AND CAP FROM MAINS. DEMOLISH SANITARY UP TO FLOOR SLAB AND CAP. COORDINATE FLOOR FINISH WITH ARCHITECTURAL DRAWINGS.
- DEMOLISH & REMOVE EXISTING SINK. DEMOLISH EXISTING DHW, DCW & VENT PIPES UP TO CEILING LEVEL AND CAP FROM MAINS. DEMOLISH SANITARY UP TO FLOOR SLAB AND CAP. COORDINATE FLOOR FINISH WITH ARCHITECTURAL DRAWINGS.
- BOUNDARY SHOWS THE AREA WITH SCOPE OF WORK.
- DEMOLISH THE DISHWASHER c/w ACCESSORIES. HANDOVER UNIT TO THE OWNER.



CK ENGINEERING INC
MECHANICAL | ELECTRICAL

2400 INDUSTRIAL STREET
BURLINGTON, ON. L7P 1A5
www.ckengs.com | info@ckengs.net | 905.631.1115

B	ISSUED FOR TENDER	2025-07-03
A	ISSUED FOR PERMIT	2025-06-18
No.	Issues/Revisions	Date

D P A I

Design Partners in
Architecture and Interiors

25 Main Street West
Hamilton, Ontario
L8P 1H1

T: 905-522-0220

Drawings are not to be scaled.

Contractor must verify all dimensions on the job and report any discrepancy to architects before proceeding with the work.

All drawings and specifications are the property of the architect and must be returned at the completion of the work.

This drawing is not to be used for construction until countersigned. Date:



**STELCO TOWER 6TH FLOOR
INTERIOR DEMOLITION**

100 KING ST. WEST
HAMILTON, ON L8P 4S6

Drawing Title:

**6TH FLOOR
PLUMBING
DEMOLITION
LAYOUT**

Issue Date:	2025-06-18		
Drawn by:	KI	Checked by:	CK
Project No.:	25027	Scale:	

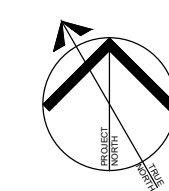

Drawing No.:

P1.01

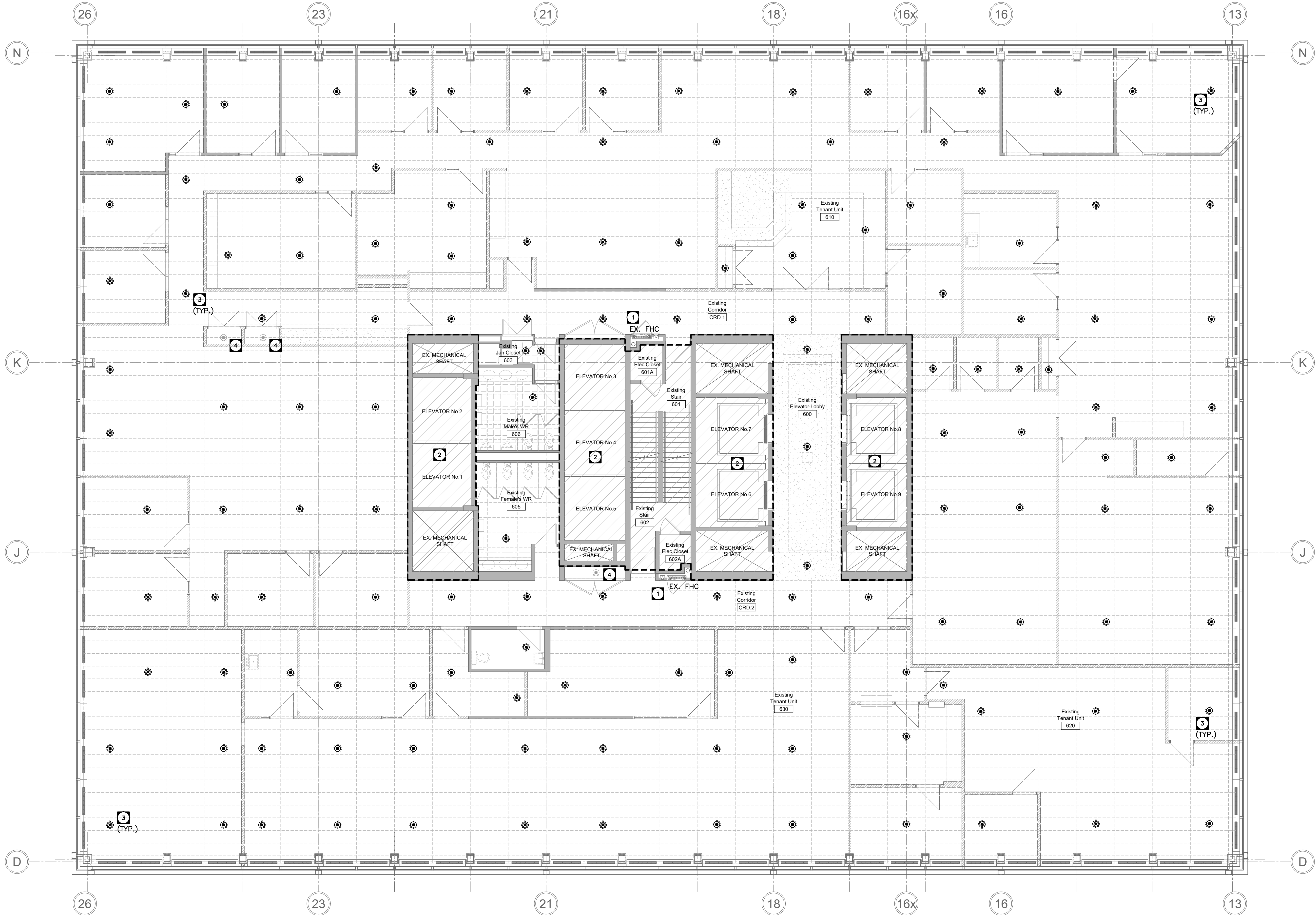

GENERAL NOTES:

- A. REVIEW DRAWINGS BEFORE COMMENCING WITH DEMOLITION WORK.

B. REMOVE ALL EQUIPMENT, PIPING, STEEL SUPPORTS, CONTROLS, PLUMBING MATERIAL, HOUSE KEEPING PAD, SHOWN APPROXIMATELY WITH HEAVY CROSSED ('X') LINES THROUGHOUT. ANY SERVICES SERVING OTHER FLOOR OR PART OF BASE BUILDING SYSTEM SHALL NOT BE DISTURBED.

C. THIS DRAWING DOES NOT SHOW ALL HIDDEN OR CONCEALED PIPING, DUCTS, PLUMBING AND EQUIPMENT TO BE REMOVED. CONTRACTOR SHALL VISIT THE SITE AND MAKE THEIR OWN EVALUATION AND ESTIMATE OF THE EXTENT AND MAGNITUDE OF THE WORK INVOLVED.

D. DEMOLITION CONTRACTOR TO COORDINATE WITH ARCHITECT/OWNER TO DETERMINE THE ITEMS TO BE SALVAGED PRIOR TO COMMENCEMENT OF WORK. CONTRACTOR SHALL ENSURE TO SAFELY REMOVE AND HANDOVER ALL SALVAGE ITEMS TO OWNER IN GOOD CONDITION.
- E. DEMOLITION CONTRACTOR TO ENSURE THAT ALL MATERIALS AND FIXTURES NOT BEING SALVAGED TO BE DISPOSED OF ON A LEGAL MANNER.

F. REFER TO ARCHITECTURAL DRAWINGS FOR WALL REPAIR DETAIL UNLESS NOTED OTHERWISE.

G. EXISTING SERVICES SHOWN ON THIS DRAWING HAVE BEEN DRAFTED FROM THE EXISTING MECHANICAL DRAWINGS AND SITE INVESTIGATIONS. THIS INFORMATION MUST NOT BE ASSUMED TO BE COMPLETE OR UP-TO-DATE. THE MECHANICAL CONTRACTOR SHALL CARRY OUT A FULL SURVEY OF ALL EXISTING SERVICES AND STRUCTURE TO CONFIRM THE SIZE AND LOCATION OF THESE SERVICES, BEFORE THE COMMENCEMENT OF ANY WORK.

H. CONTRACTOR SHALL ENSURE TO REPAIR AND MAKE GOOD OF ANY EXISTING SERVICES AFFECTED AS A RESULT OF THIS DEMOLITION WORK.

I. REMOVE ALL DEBRIS AND CLEAN FROM SITE DAILY.

DRAWING NOTES:

- 1 EX. FIRE HOSE CABINET TO REMAIN. (TYP)

2 HATCH AREA SHOWN IS OUT OF SCOPE OF WORK

3 EXISTING PENDANT SPRINKLER HEADS TO BE REPLACED WITH UPRIGHT SPRINKLER HEADS THROUGHOUT CEILING SPACE. (TYP.)

4 EXISTING SPRINKLER HEAD TO REMAIN IN THE CLOSET SPACE (TYP.)

SPRINKLER HEAD LEGEND		
SYMBOL	DESCRIPTION	REMARKS
	CONCEALED PENDENT SPRINKLER HEAD	UL/ULC LISTED, FM APPROVED
	UPRIGHT SPRINKLER HEAD	UL/ULC LISTED, FM APPROVED
	SEMI RECESSED WALL MOUNTED SPRINKLER HEAD	UL/ULC LISTED, FM APPROVED
FIRE EXTINGUISHER LEGEND		
SYMBOL	DESCRIPTION	
	FIRE HOSE CABINET	

CK ENGINEERING INC
MECHANICAL | ELECTRICAL
2400 INDUSTRIAL STREET
BURLINGTON, ON. L7P 1A5
www.ckengs.com | info@ckengs.net | 905.631.1115

D P A I
Design Partners in
Architecture and Interiors
25 Main Street West
Hamilton, Ontario
L8P 1H1
T: 905-522-0220

Drawings are not to be scaled.
Contractor must verify all dimensions on the job and report any discrepancy to architects before proceeding with the work.
All drawings and specifications are the property of the architect and must be returned at the completion of the work.
This drawing is not to be used for construction until countersigned.
Date:



**STELCO TOWER 6TH FLOOR
INTERIOR DEMOLITION**

100 KING ST. WEST
HAMILTON, ON L8P 4S6

Drawing Title:

**6TH FLOOR
SPRINKLER
DEMOLITION
LAYOUT**

Issue Date: 2025-06-18
Drawn by: KI Checked by: CK
Project No.: 25027 Scale:

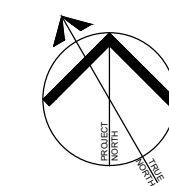

Drawing No.:

M3.01