

POWER AND SYSTEMS	
SYMBOL	DESCRIPTION
	120VAC, 15 AMP DUPLEX RECEPTACLE
	120VAC, 15 AMP DUPLEX GROUND FAULT CIRCUIT INTERRUPT RECEPTACLE
	120VAC, 15 AMP DUPLEX RECEPTACLE LOCATED ON FLOOR
	120VAC, 15 AMP DUPLEX GROUND FAULT CIRCUIT INTERRUPT RECEPTACLE LOCATED ON FLOOR
	120VAC, 15 AMP QUAD RECEPTACLE
	120VAC, 15 AMP QUAD GROUND FAULT CIRCUIT INTERRUPT RECEPTACLE
	120VAC, 15 AMP QUAD RECEPTACLE LOCATED ON FLOOR
	120VAC, 15 AMP QUAD GROUND FAULT CIRCUIT INTERRUPT RECEPTACLE LOCATED ON FLOOR
	120VAC, 20 AMP T-SLOT DUPLEX RECEPTACLE
	120VAC, 20 AMP T-SLOT DUPLEX GROUND FAULT CIRCUIT INTERRUPT RECEPTACLE
	120VAC, 20 AMP T-SLOT DUPLEX RECEPTACLE LOCATED ON FLOOR
	120VAC, 20 AMP T-SLOT DUPLEX GROUND FAULT CIRCUIT INTERRUPT RECEPTACLE LOCATED ON FLOOR
	CSA NON-LOCKING OR LOCKING RECEPTACLE. 'L6-20R' DENOTES AMPERAGE, VOLTAGE AND RECEPTACLE CONFIGURATION. REFER TO DRAWINGS FOR EXACT QUANTITIES AND CONFIGURATIONS
	HARD WIRED POWER CONNECTION RATED PER EQUIPMENT SPECIFICATION
	SURFACE MOUNTED ELECTRICAL PANEL BOARD
	FAN OR MOTOR
	NON-FUSED DISCONNECT SWITCH
	FUSED DISCONNECT SWITCH
	TRANSFORMER. 'Y' DENOTES TRANSFORMER TAG
	FLOOR BOX. 'X' DENOTES TYPE
	JUNCTION BOX
	PULL BOX
	ELECTRICAL POWER OR SYSTEMS DEVICE OR BOX. 'X' DENOTES TYPE
	HDMI OUTLET
	DATA OUTLET. 'X' DENOTES NUMBER OF DATA OUTLET(S)
	TELEPHONE OUTLET. 'X' DENOTES NUMBER OF TELEPHONE CABLE(S)
	DATA/TELEPHONE OUTLET. 'XD' DENOTES NUMBER OF DATA CABLE(S). 'XV' DENOTES NUMBER OF TELEPHONE CABLE(S)
	FLOOR RECESSED DATA OUTLET. 'X' DENOTES NUMBER OF DATA CABLE(S)
	FLOOR RECESSED TELEPHONE OUTLET. 'X' DENOTES NUMBER OF TELEPHONE CABLE(S)
	FLOOR RECESSED DATA/TELEPHONE OUTLET. 'XD' DENOTES NUMBER OF DATA CABLE(S). 'XV' DENOTES NUMBER OF TELEPHONE CABLE(S)
	WIRELESS ACCESS POINT
	FIRE RATED PLYWOOD BACKBOARD FOR EQUIPMENT
	COMMUNICATION BOX. 'X' DENOTES TYPE

EMERGENCY LIGHTING	
SYMBOL	DESCRIPTION
	EMERGENCY CEILING MOUNTED RUNNING MAN OR EXIT SIGN. ARROW DENOTES DIRECTION OF EXIT. HATCHED AREA DENOTES ILLUMINATED FACE(ES). 'X' DENOTES TYPE
	EMERGENCY WALL MOUNTED RUNNING MAN OR EXIT SIGN. ARROW DENOTES DIRECTION OF EXIT. HATCHED AREA DENOTES ILLUMINATED FACE(ES). 'X' DENOTES TYPE
YUX.C	'Y' INDICATES BATTERY OR COMBO UNIT. 'X' INDICATES TYPE OF BATTERY OR COMBO UNIT. 'C' INDICATES DEDICATED BRANCH WIRING CIRCUIT FROM BATTERY OR COMBO UNIT. WIRE TO BE SIZED TO ENSURE NO MORE THAN 5% VOLTAGE DROP PER BRANCH

SECURITY SYSTEMS	
SYMBOL	DESCRIPTION
	CEILING MOUNTED CAMERA. 'X' DENOTES FLOOR, 'YY' DENOTES CAMERA NUMBER
	SECURITY DOOR CONTROLLER. 'X' DENOTES TAG NUMBER
	ELECTRIC STRIKE
	CARD READER
	CEILING MOUNTED SECURITY MOTION SENSOR
	WALL MOUNTED SECURITY MOTION SENSOR
	SECURITY DEVICE. 'X' DENOTES TYPE

FIRE ALARM AND CARBON MONOXIDE SYSTEMS	
SYMBOL	DESCRIPTION
	FIRE ALARM PHOTOELECTRIC SMOKE DETECTOR.
	FIRE ALARM PULL STATION.
	CEILING MOUNTED FIRE ALARM STROBE.
	RECESSED CEILING MOUNTED FIRE ALARM SPEAKER
	CEILING MOUNTED FIRE ALARM SPEAKER STROBE COMBO.
	WALL MOUNTED FIRE ALARM SPEAKER.
	END OF LINE RESISTOR
	FIRE ALARM TELEPHONE LINE
	SUPERVISORY VALVE
	FLOW SWITCH
	ADDRESSABLE MONITORING DEVICE

ABBREVIATIONS	
AFC	DENOTES ABOVE FINISHED ACCESSIBLE CEILING
AFF	DENOTES ABOVE FINISHED FLOOR
CH	DENOTES COUNTER HEIGHT
c/w	DENOTES COMPLETE WITH
DS	DENOTES DISCONNECT SWITCH
ED	DENOTES EXISTING DEVICE TO BE DEMOLISHED INCLUDING WIRING/CONDUIT(S) STRIPPED BACK TO SOURCE
ER	DENOTES EXISTING DEVICE TO BE RELOCATED
EX	DENOTES EXISTING DEVICE TO REMAIN
GFCI	DENOTES GROUND FAULT CIRCUIT INTERRUPTER
HL	DENOTES DEVICE MOUNTED AT HIGH LEVEL NEAR CEILING
NTS	DENOTES NOT TO SCALE
REL	DENOTES EXISTING DEVICE AT RELOCATED LOCATION
TR	DENOTES TAMPER RESISTANT
TX	DENOTES TRANSFORMER
TYP	DENOTES TYPICAL

LINE TYPES	
LINE TYPE	DESCRIPTION
-----	DENOTES LINE VOLTAGE WIRE
- - - - -	DENOTES 0-10V DIMMING WIRE
_____	DENOTES LOW VOLTAGE WIRE
-----	DENOTES DEVICE TO BE DEMOLISHED OR RELOCATED
=====	DENOTES NEW OR RELOCATED DEVICE
=====	DENOTES EXISTING DEVICE TO REMAIN

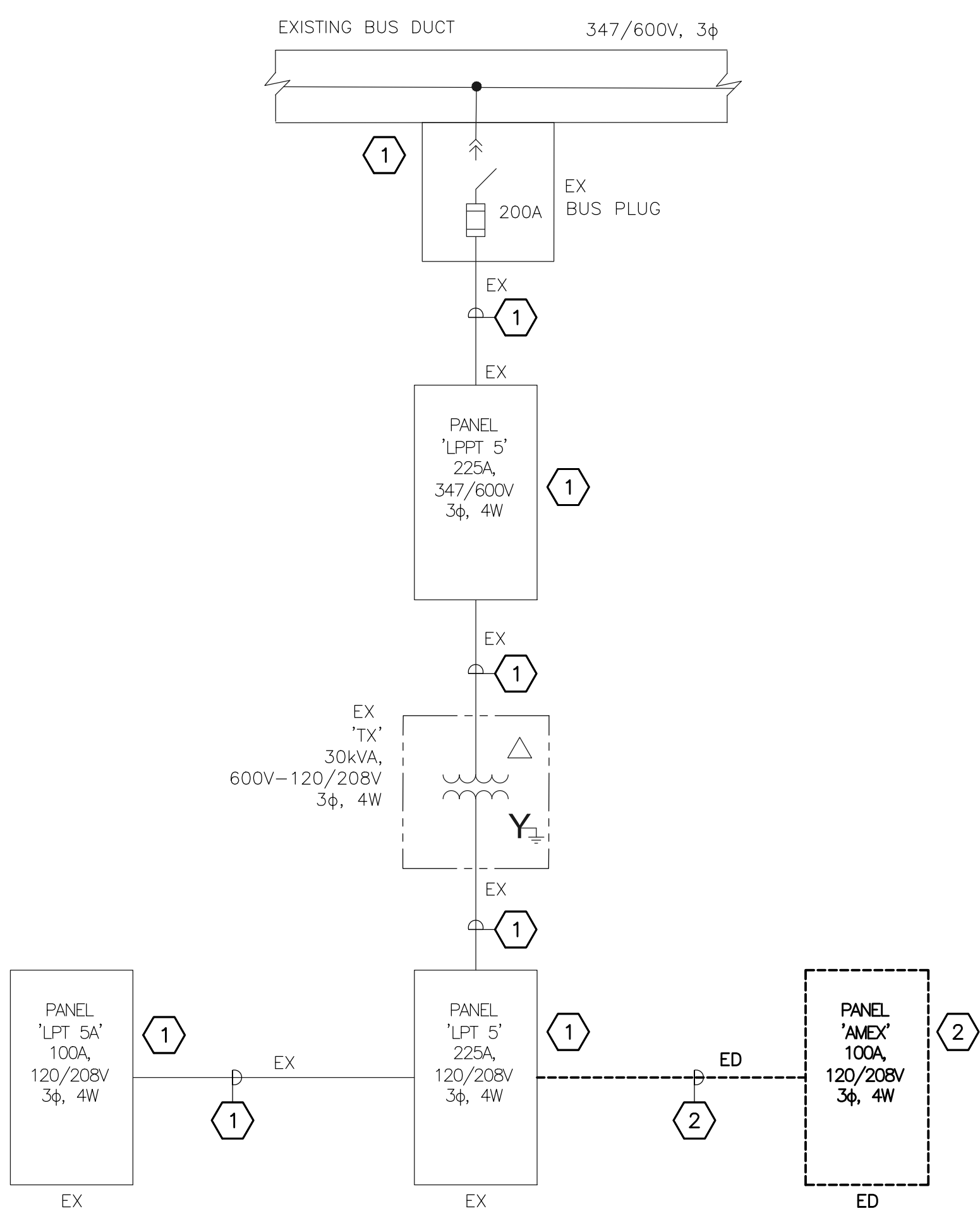

PARTIAL SINGLE LINE DIAGRAM DEMOLITION

SCALE: NTS

DEMOLITION KEYNOTES:

- EXISTING BUS DUCT, BUS PLUG, PANEL, DRY TYPE TRANSFORMER, WIRING AND CONDUIT TO REMAIN.
- PANEL, WIRING, AND CONDUITS TO BE REMOVED. VERIFY ACTUAL WIRING AND CONDUIT SIZES AT SITE.

GENERAL DEMOLITION NOTES:

- THE ELECTRICAL CONTRACTOR IS FULLY RESPONSIBLE FOR VERIFYING ALL ELECTRICAL ITEMS ON SITE PRIOR TO COMMENCING WORK. IF THERE ARE ERRORS OR OMISSIONS ON THE DRAWINGS, THE CONTRACTOR WILL MODIFY THE DRAWINGS AND NOTIFY THE CONSULTANT OF ANY MAJOR DISCREPANCIES BETWEEN THE DRAWINGS AND SITE CONDITIONS.
- THE ELECTRICAL CONTRACTOR IS FULLY RESPONSIBLE FOR REMOVING/RELOCATING ALL ELECTRICAL DEVICES/CABLES/CONDUITS ETC. IN AREAS BEING DEMOLISHED AS SHOWN ON ARCHITECTURAL AND ELECTRICAL DRAWINGS. THE CONTRACTOR IS TO VISIT THE SITE PRIOR TO SUBMITTING TENDER PRICE TO REVIEW WHAT IS REQUIRED WITH RESPECT TO DEMOLITION. NO EXTRAS WILL BE ALLOWED FOR NOT THOROUGHLY REVIEWING THE EXISTING SITE.
- ELECTRICAL CONTRACTOR TO RE-ARRANGE AND RE-SUPPORT ALL EXISTING BOXES, CONDUITS AND WIRING ABOVE EXISTING CEILING TILES. USE NEW BOX, CONDUITS AND WIRING AS REQUIRED TO MAKE SAFE AND CLEAN INSTALLATION TO MEET CURRENT CODE AND ESA REQUIREMENTS.
- UNUSED CONDUITS AND WIRING IN EXISTING CEILING SPACE TO BE REMOVED. PROVIDE THE REQUIRED TESTS TO ENSURE SAFE REMOVAL AS REQUIRED.
- FOR EXISTING PULL BOXES AND JUNCTION BOXES WITH NO COVER PLATES ABOVE EXISTING CEILINGS, THE ELECTRICAL CONTRACTOR TO PROVIDE AND INSTALL NEW COVERS TO MAKE SAFE AS REQUIRED.
- FOR INDICATED DEVICES SHOWN TO BE DEMOLISHED, THE ELECTRICAL CONTRACTOR SHALL REMOVE ALL WIRING AND CONDUITS BACK TO SOURCE AND REWORK OR PROVIDE NEW WIRING/CONDUIT TO DEVICES THAT MAY BE FED ON THE SAME CIRCUIT AS THE DEVICE TO BE DEMOLISHED.
- FOR INDICATED DEVICES SHOWN TO BE RELOCATED, ELECTRICAL CONTRACTOR TO REWORK OR PROVIDE NEW WIRING/CONDUIT TO REINSTALL EXISTING DEVICES AS SHOWN IN NEW PLAN.
- ELECTRICAL CONTRACTOR SHALL COORDINATE AND VERIFY WITH THE OWNER ALL DEVICES TO BE SALVAGED, MOVED & STORED PRIOR TO DEMOLITION. ALL ELECTRICAL DEVICES TO BE DEMOLISHED ARE TO BE HAND OVER TO THE OWNER.

DISCLAIMER:

DRAWING SHALL NOT BE USED FOR TENDER AND CONSTRUCTION PURPOSES. ANY PARTY USING THIS DRAWING FOR SUCH ACTIVITIES WITHOUT THE EXPLICIT AUTHORIZATION OF CK ENGINEERING SHALL BEAR ALL RESPONSIBILITIES AND LIABILITIES.

CK ENGINEERING INC
MECHANICAL | ELECTRICAL
2400 INDUSTRIAL STREET
BURLINGTON, ON. L7P 1A5
www.ckengs.com | info@ckengs.net | 905.631.1115

B	ISSUED FOR TENDER	2025-07-03
A	ISSUED FOR PERMIT	2025-06-18
No.	Issues/Revisions	Date

DP AI
Design Partners in
Architecture and Interiors
25 Main Street West
Hamilton, Ontario
L8P 1H1
T: 905-522-0220

Drawings are not to be scaled.

Contractor must verify all dimensions on the job and report any discrepancy to architects before proceeding with the work.

All drawings and specifications are the property of the architect and must be returned at the completion of the work.

This drawing is not to be used for construction until countersigned. Date:



STELCO TOWER 6TH FLOOR INTERIOR DEMOLITION

100 KING ST. WEST
HAMILTON, ON L8P 4S6

Drawing Title:

LEGENDS, ABBREVIATIONS, LINE TYPES AND PARTIAL SINGLE LINE DIAGRAM DEMOLITION

Issue Date:	2025-06-18
Drawn by: RA/KC	Checked by: JS
Project No.: 25027	Scale: AS NOTED

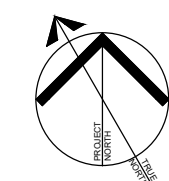

E0.02

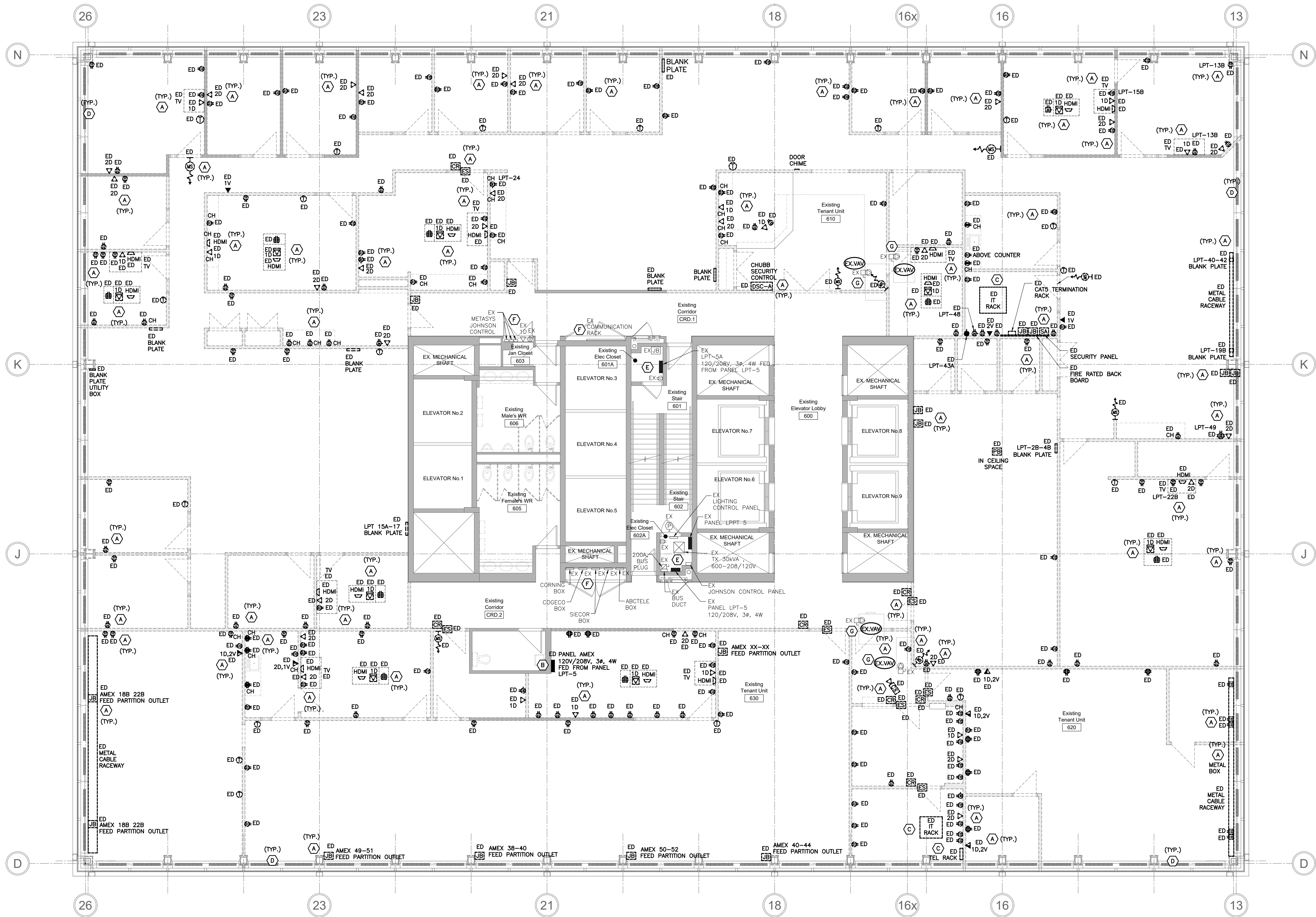

GENERAL DEMOLITION NOTES:

1. THE ELECTRICAL CONTRACTOR IS FULLY RESPONSIBLE FOR VERIFYING ALL ELECTRICAL ITEMS ON SITE PRIOR TO COMMENCING WORK. IF THERE ARE ERRORS OR OMISSIONS ON THE DRAWINGS, THE CONTRACTOR WILL MODIFY THE DRAWINGS AND NOTIFY THE CONSULTANT OF ANY MAJOR DISCREPANCIES BETWEEN THE DRAWINGS AND SITE CONDITIONS.
2. THE ELECTRICAL CONTRACTOR IS FULLY RESPONSIBLE FOR REMOVING/RELOCATING ALL ELECTRICAL DEVICES/CABLES/CONDUITS ETC. IN AREAS BEING DEMOLISHED AS SHOWN ON ARCHITECTURAL AND ELECTRICAL DRAWINGS. NO ATTEMPT HAS BEEN MADE TO IDENTIFY EVERY SINGLE EXISTING ELECTRICAL DEVICE ON EXISTING DRAWINGS. THE CONTRACTOR IS TO VISIT THE SITE PRIOR TO SUBMITTING TENDER PRICE TO REVIEW WHAT IS REQUIRED WITH RESPECT TO DEMOLITION. NO EXTRAS WILL BE ALLOWED FOR NOT THOROUGHLY REVIEWING THE EXISTING SITE.
3. ELECTRICAL CONTRACTOR TO RE-ARRANGE AND RE-SUPPORT ALL EXISTING BOXES, CONDUITS AND WIRING ABOVE EXISTING CEILING TILES. USE NEW BOX, CONDUITS AND WIRING AS REQUIRED TO MAKE SAFE AND CLEAN INSTALLATION TO MEET CURRENT CODE AND ESA REQUIREMENTS.
4. UNUSED CONDUITS AND WIRING IN EXISTING CEILING SPACE TO BE REMOVED. PROVIDE THE REQUIRED TESTS TO ENSURE SAFE REMOVAL AS REQUIRED.
5. FOR EXISTING PULL BOXES AND JUNCTION BOXES WITH NO COVER PLATES ABOVE EXISTING CEILINGS, THE ELECTRICAL CONTRACTOR TO PROVIDE AND INSTALL NEW COVERS TO MAKE SAFE AS REQUIRED.
6. FOR INDICATED DEVICES SHOWN TO BE DEMOLISHED, THE ELECTRICAL CONTRACTOR SHALL REMOVE ALL WIRING AND CONDUITS BACK TO SOURCE AND REWORK OR PROVIDE NEW WIRING/CONDUIT TO DEVICES THAT MAY BE FED ON THE SAME CIRCUIT AS THE DEVICE TO BE DEMOLISHED.
7. FOR INDICATED DEVICES SHOWN TO BE RELOCATED, ELECTRICAL CONTRACTOR TO REWORK OR PROVIDE NEW WIRING/CONDUIT TO REINSTALL EXISTING DEVICES AS SHOWN IN NEW PLAN.
8. ELECTRICAL CONTRACTOR SHALL COORDINATE AND VERIFY WITH THE OWNER ALL DEVICES TO BE SALVAGED, MOVED & STORED PRIOR TO DEMOLITION. ALL ELECTRICAL DEVICES TO BE DEMOLISHED ARE TO BE HAND OVER TO THE OWNER.

DEMOLITION KEYNOTES:

- (A) REMOVE ALL EXISTING DATA/TEL CABLES, SECURITY CABLES AND RECEPTACLE OUTLET CIRCUITS AND OTHER ASSOCIATED BRANCH AND CONDUIT BACK TO THE SOURCE. VERIFY TO FIELD THE ACTUAL QUANTITY OF CABLES.
- (B) DISCONNECT AND REMOVED EXISTING PANEL, WIRING AND CONDUITS BACK TO THE SOURCE.
- (C) REMOVE EXISTING IT RACK AND ITS ASSOCIATED WIRING AND CONDUITS BACK TO THE EXISTING COMMUNICATION CLOSET.
- (D) EXISTING PERIMETER HEATER TO REMAIN. COORDINATE WITH THE MECHANICAL CONTRACTOR AND VERIFY TO SITE THE ACTUAL LOCATIONS AND CIRCUITING OF PERIMETER HEATERS.
- (E) EXISTING ELECTRICAL PANELS, TRANSFORMER AND OTHER CONTROLS TO REMAIN LOCATED IN THE EXISTING ELECTRICAL ROOM.
- (F) EXISTING MAIN COMMUNICATION PROVIDER BOX AND COMM/TEL RACKS TO REMAIN, LOCATED IN THE EXISTING ELECTRICAL CLOSET IN THE MAIN CORRIDOR.
- (G) EXISTING MAIN FEEDER INCLUDING DISCONNECT SWITCH AND CONDUITS OF MECHANICAL VAV BOX TO REMAIN. COORDINATE WITH MECHANICAL CONTRACTOR FOR THE EXACT LOCATION AND VERIFY CIRCUITING OF THE EXISTING MECHANICAL VAV BOX.

DISCLAIMER:

DRAWING SHALL NOT BE USED FOR TENDER AND CONSTRUCTION PURPOSES. ANY PARTY USING THIS DRAWING FOR SUCH ACTIVITIES WITHOUT THE EXPLICIT AUTHORIZATION OF CK ENGINEERING SHALL BEAR ALL RESPONSIBILITIES AND LIABILITIES.



CK ENGINEERING INC
MECHANICAL | ELECTRICAL

2400 INDUSTRIAL STREET
BURLINGTON, ON. L7P 1A5
www.ckengs.com | info@ckengs.net | 905.631.1115

B	ISSUED FOR TENDER	2025-07-03
A	ISSUED FOR PERMIT	2025-06-18
No.	Issues/Revisions	Date

D P A I

Design Partners in
Architecture and Interiors

25 Main Street West
Hamilton, Ontario
L8P 1H1

T: 905-522-0220

Drawings are not to be scaled.

Contractor must verify all dimensions on the job and report any discrepancy to architects before proceeding with the work.

All drawings and specifications are the property of the architect and must be returned at the completion of the work.

This drawing is not to be used for construction until countersigned.
Date:



**STELCO TOWER 6TH FLOOR
INTERIOR DEMOLITION**

100 KING ST. WEST
HAMILTON, ON L8P 4S6

Drawing Title:

**6TH FLOOR
POWER AND SYSTEMS
DEMOLITION PLAN**

Issue Date:	2025-06-18		
Drawn by:	RA/KC	Checked by:	JS
Project No.:	25027	Scale:	1:75

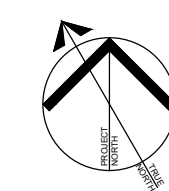

Drawing No.:

E1.01

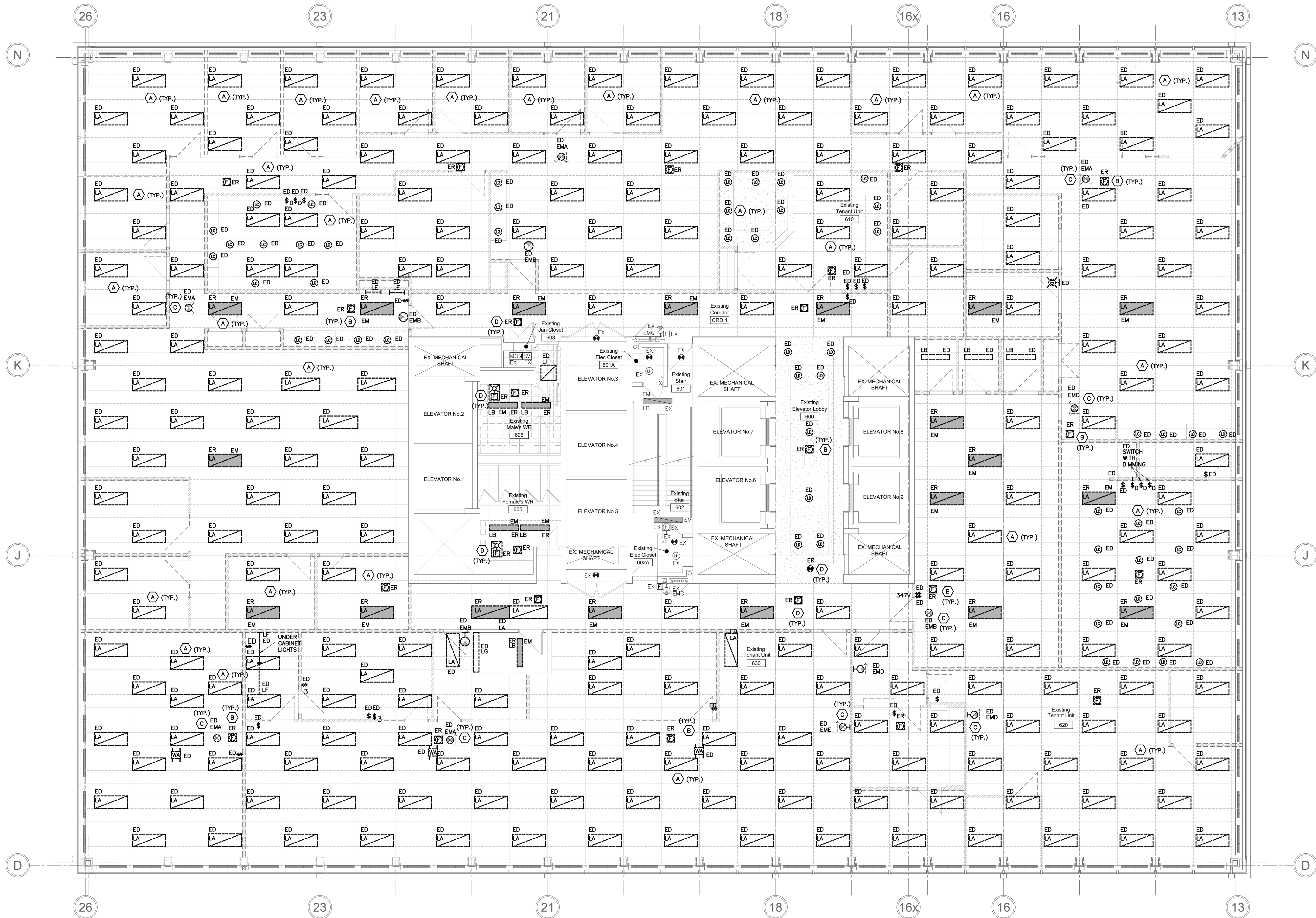

GENERAL DEMOLITION NOTES:

1. THE ELECTRICAL CONTRACTOR IS FULLY RESPONSIBLE FOR VERIFYING ALL ELECTRICAL ITEMS ON SITE PRIOR TO COMMENCING WORK. IF THERE ARE ERRORS OR OMISSIONS ON THE DRAWINGS, THE CONTRACTOR WILL MODIFY THE DRAWINGS AND NOTIFY THE CONSULTANT OF ANY MAJOR DISCREPANCIES BETWEEN THE DRAWINGS AND SITE CONDITIONS.
2. THE ELECTRICAL CONTRACTOR IS FULLY RESPONSIBLE FOR REMOVING/RELOCATING ALL ELECTRICAL DEVICES/CABLES/CONDUITS ETC. IN AREAS BEING DEMOLISHED AS SHOWN ON ARCHITECTURAL AND ELECTRICAL DRAWINGS. NO ATTEMPT HAS BEEN MADE TO IDENTIFY EVERY SINGLE EXISTING ELECTRICAL DEVICE ON EXISTING DRAWINGS. THE CONTRACTOR IS TO VISIT THE SITE PRIOR TO SUBMITTING TENDER PRICE TO REVIEW WHAT IS REQUIRED WITH RESPECT TO DEMOLITION. NO EXTRAS WILL BE ALLOWED FOR NOT THOROUGHLY REVIEWING THE EXISTING SITE.
3. ELECTRICAL CONTRACTOR TO RE-ARRANGE AND RE-SUPPORT ALL EXISTING BOXES, CONDUITS AND WIRING ABOVE EXISTING CEILING TILES. USE NEW BOX, CONDUITS AND WIRING AS REQUIRED TO MAKE SAFE AND CLEAN INSTALLATION TO MEET CURRENT CODE AND ESA REQUIREMENTS.

4. UNUSED CONDUITS AND WIRING IN EXISTING CEILING SPACE TO BE REMOVED. PROVIDE THE REQUIRED TESTS TO ENSURE SAFE REMOVAL AS REQUIRED.
5. FOR EXISTING PULL BOXES AND JUNCTION BOXES WITH NO COVER PLATES ABOVE EXISTING CEILINGS, THE ELECTRICAL CONTRACTOR TO PROVIDE AND INSTALL NEW COVERS TO MAKE SAFE AS REQUIRED.
6. FOR INDICATED DEVICES SHOWN TO BE DEMOLISHED, THE ELECTRICAL CONTRACTOR SHALL REMOVE ALL WIRING AND CONDUITS BACK TO SOURCE AND REWORK OR PROVIDE NEW WIRING/CONDUIT TO DEVICES THAT MAY BE FED ON THE SAME CIRCUIT AS THE DEVICE TO BE DEMOLISHED.
7. FOR INDICATED DEVICES SHOWN TO BE RELOCATED, ELECTRICAL CONTRACTOR TO REWORK OR PROVIDE NEW WIRING/CONDUIT TO REINSTALL EXISTING DEVICES AS SHOWN IN NEW PLAN.
8. ELECTRICAL CONTRACTOR SHALL COORDINATE AND VERIFY WITH THE OWNER ALL DEVICES TO BE SALVAGED, MOVED & STORED PRIOR TO DEMOLITION. ALL ELECTRICAL DEVICES TO BE DEMOLISHED ARE TO BE HAND OVER TO THE OWNER.

DEMOLITION KEYNOTES:

- (A) DISCONNECT AND REMOVE LIGHTING FIXTURES INCLUDING ASSOCIATED CONTROL SWITCHES, WIRING, BOXES AND CONDUITS. VERIFY TO SITE ACTUAL CIRCUITING OF LIGHTING FIXTURES. TEMPORARY SUPPORT ALL SELECTED LIGHTING FIXTURES TO USE DURING DISMANTLING/CONSTRUCTION WORK. REFER TO DRAWING E1.03 FOR MORE DETAILS. COORDINATE WITH MECHANICAL CONTRACTOR FOR ALL ASSOCIATED DUCT CONNECTED TO THE LIGHTING FIXTURE TO BE REMOVED.
- (B) FIRE ALARM SPEAKER TO BE TEMPORARILY RELOCATED AS SHOWN ON DRAWING E1.03. PROVIDE NECESSARY SUPPORT TO SUSPEND IN THE CEILING SPACE.
- (C) EMERGENCY EXIT SIGN / LIGHTING TO BE REMOVED INCLUDING WIRING AND CONDUIT.
- (D) FIRE ALARM SYSTEM TO REMAIN. TEMPORARY SUPPORT AND RELOCATE ALL CEILING MOUNTED FIRE ALARM SYSTEM TO ALLOW FOR THE REMOVAL OF CEILING OR MECHANICAL EQUIPMENT. FIRE ALARM SYSTEMS SHALL REMAIN OPERATIONAL AT ALL TIMES.

DISCLAIMER:

DRAWING SHALL NOT BE USED FOR TENDER AND CONSTRUCTION PURPOSES. ANY PARTY USING THIS DRAWING FOR SUCH ACTIVITIES WITHOUT THE EXPLICIT AUTHORIZATION OF CK ENGINEERING SHALL BEAR ALL RESPONSIBILITIES AND LIABILITIES.



CK ENGINEERING INC
MECHANICAL | ELECTRICAL

2400 INDUSTRIAL STREET
BURLINGTON, ON. L7P 1A5
www.ckengs.com | info@ckengs.net | 905.631.1115

B	ISSUED FOR TENDER	2025-07-03
A	ISSUED FOR PERMIT	2025-06-18
No.	Issues/Revisions	Date

DP AI

Design Partners in
Architecture and Interiors

25 Main Street West
Hamilton, Ontario
L8P 1H1

T: 905-522-0220

Drawings are not to be scaled.

Contractor must verify all dimensions on the job and report any discrepancy to architects before proceeding with the work.

All drawings and specifications are the property of the architect and must be returned at the completion of the work.

This drawing is not to be used for construction until countersigned. Date:



**STELCO TOWER 6TH FLOOR
INTERIOR DEMOLITION**

100 KING ST. WEST
HAMILTON, ON L8P 4S6

Drawing Title:

**6TH FLOOR LIGHTING AND
LIFE SAFETY
DEMO PLAN**

Issue Date:				2025-06-18			
Drawn by:		RA/KC		Checked by:		JS	
Project No.:		25027		Scale:		1:75	

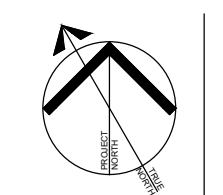

Drawing No.:

E1.02

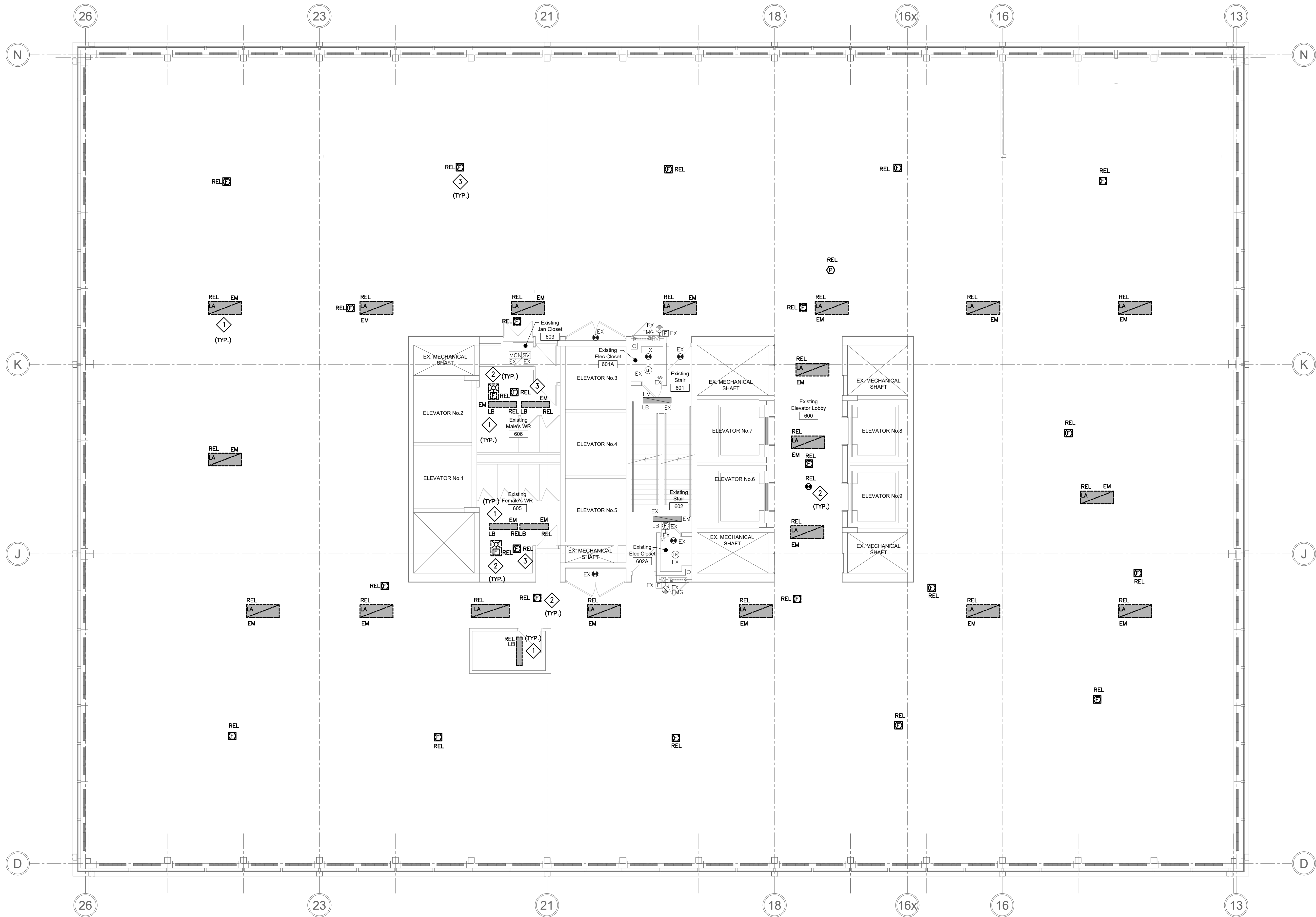

DRAWING KEYNOTES:

- 1 TEMPORARY LOCATION OF RELOCATED LIGHTING FIXTURES. PROVIDE TEMPORARY SUPPORT OF ALL RELOCATED LIGHTING FIXTURES, AND IT SHALL BE TERMINATED / WIRED TO THE EXISTING EMERGENCY LIGHTING CIRCUIT PROVIDED IN THAT FLOOR. VERIFY TO SITE THE ACTUAL EMERGENCY CIRCUIT BRANCHES WITH IN THE 6TH FLOOR AREA. THIS LIGHTING FIXTURES WILL BE REMOVED IN THE NEW PLANS.
- 2 RELOCATED FIRE ALARM SYSTEM TO REMAIN. TEMPORARY SUPPORT ALL CEILING MOUNTED FIRE ALARM SYSTEM. FIRE ALARM SYSTEMS SHALL REMAIN OPERATIONAL AT ALL TIMES.
- 3 FIRE ALARM SPEAKER TO BE RELOCATED IN THE SAME LOCATION.

DISCLAIMER:

DRAWING SHALL NOT BE USED FOR TENDER AND CONSTRUCTION PURPOSES. ANY PARTY USING THIS DRAWING FOR SUCH ACTIVITIES WITHOUT THE EXPLICIT AUTHORIZATION OF CK ENGINEERING SHALL BEAR ALL RESPONSIBILITIES AND LIABILITIES.



CK ENGINEERING INC
MECHANICAL | ELECTRICAL

2400 INDUSTRIAL STREET
BURLINGTON, ON. L7P 1A5
www.ckengs.com | info@ckengs.net | 905.631.1115

B ISSUED FOR TENDER 2025-07-03

A ISSUED FOR PERMIT 2025-06-18

No. Issues/Revisions Date

D P A I

Design Partners in
Architecture and Interiors

25 Main Street West
Hamilton, Ontario
L8P 1H1

T: 905-522-0220

Drawings are not to be scaled.

Contractor must verify all dimensions on the job and report any discrepancy to architects before proceeding with the work.

All drawings and specifications are the property of the architect and must be returned at the completion of the work.

This drawing is not to be used for construction until countersigned. Date:



STELCO TOWER 6TH FLOOR
INTERIOR DEMOLITION

100 KING ST. WEST
HAMILTON, ON L8P 4S6

Drawing Title:

6TH FLOOR NEW
LIGHTING AND LIFE SAFETY
PLAN

Issue Date: 2025-06-18

Drawn by: RA/KC Checked by: JS

Project No.: 25027 Scale: 1:75

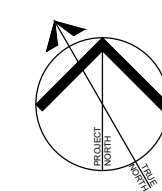

E1.03