

ELEVATOR ROOF TYP PARAPET SCALE NTS **8** A3

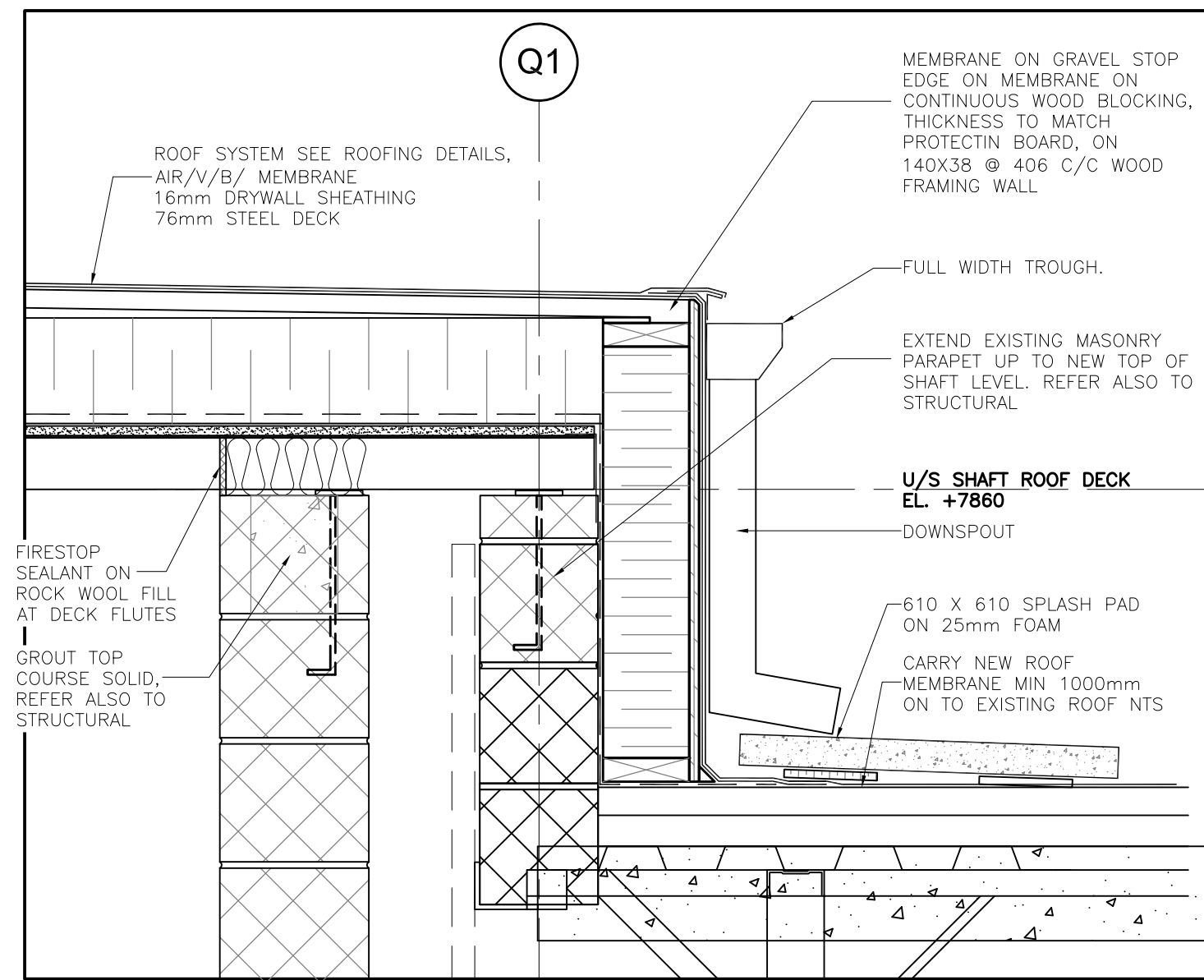

ELEVATOR ROOF @ EXISTING SCALE NTS **7** A3

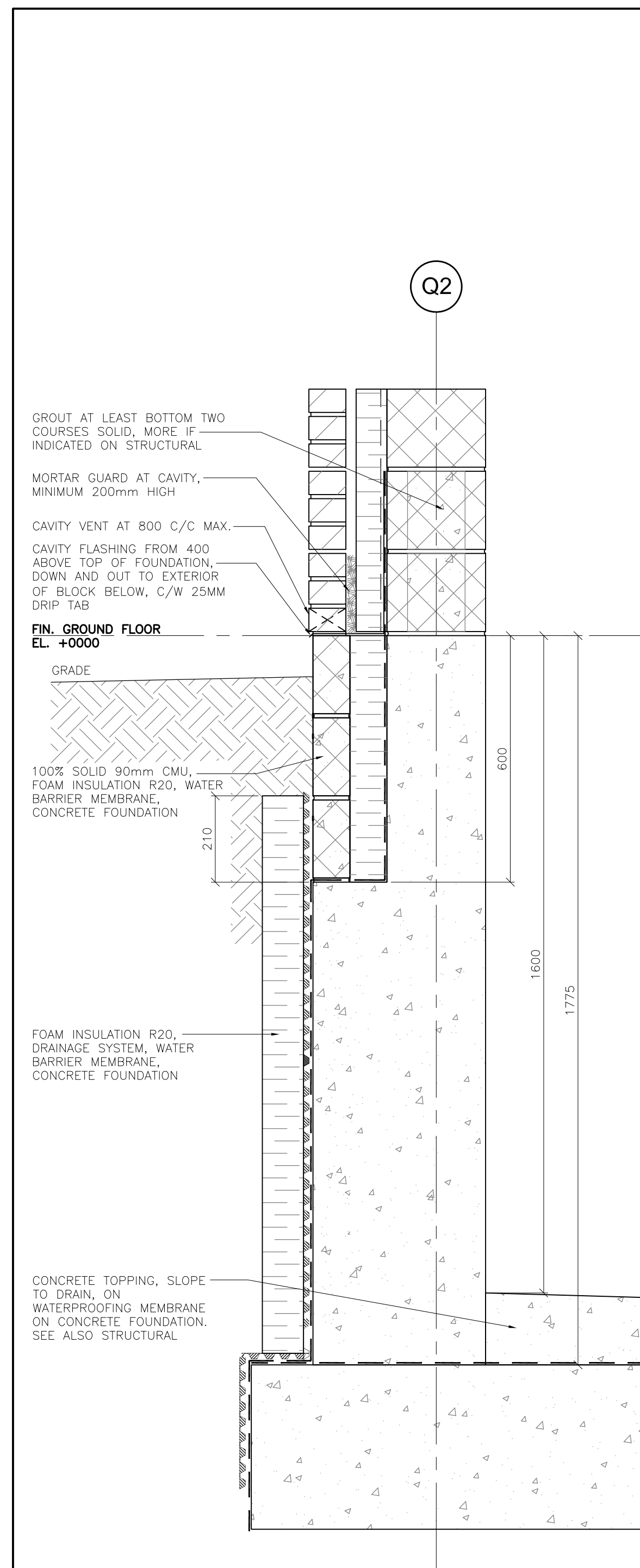

ELEVATOR PIT @ EXTERIOR SCALE NTS **5** A3

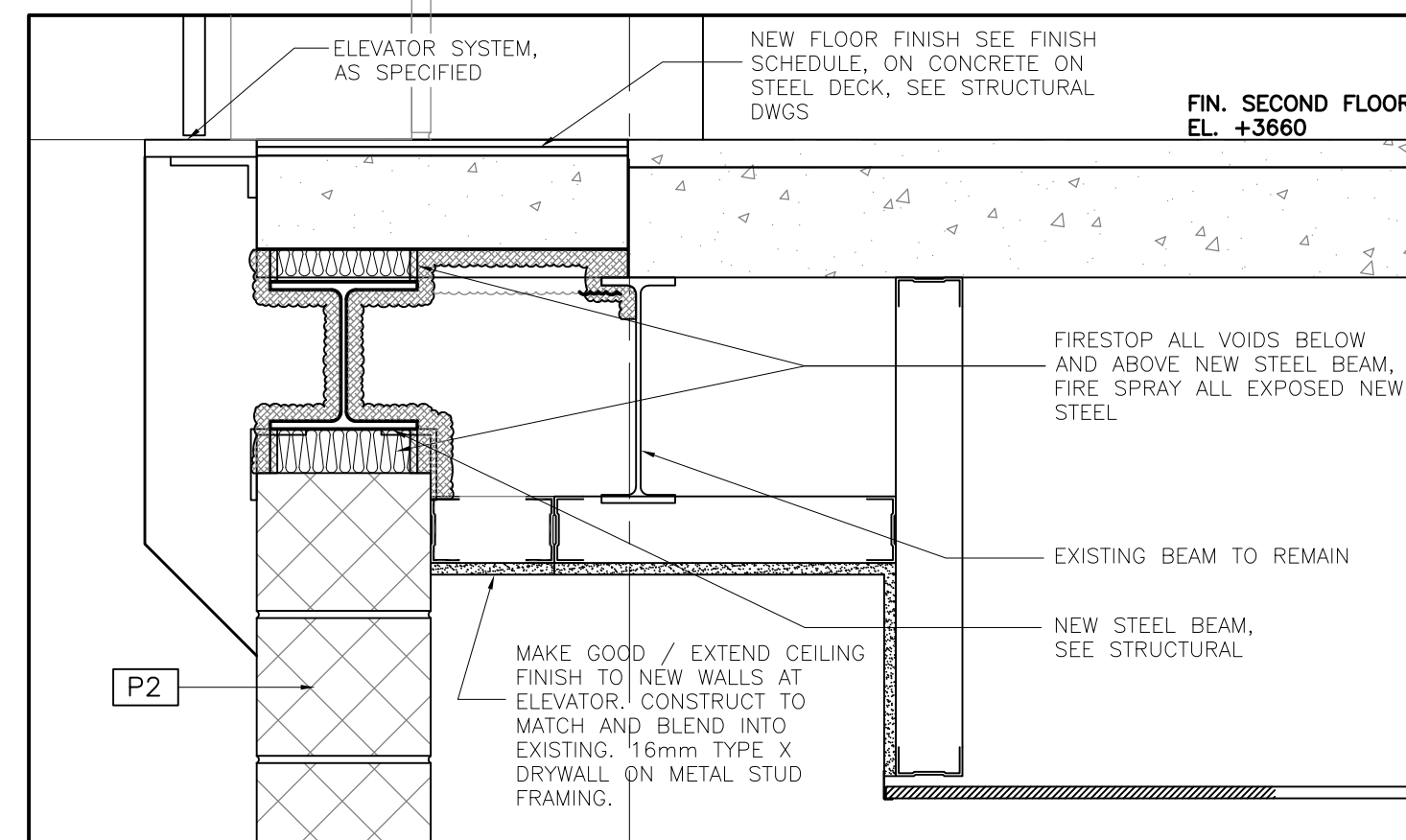

ELEVATOR WALL @ CEILING SCALE NTS **6** A3

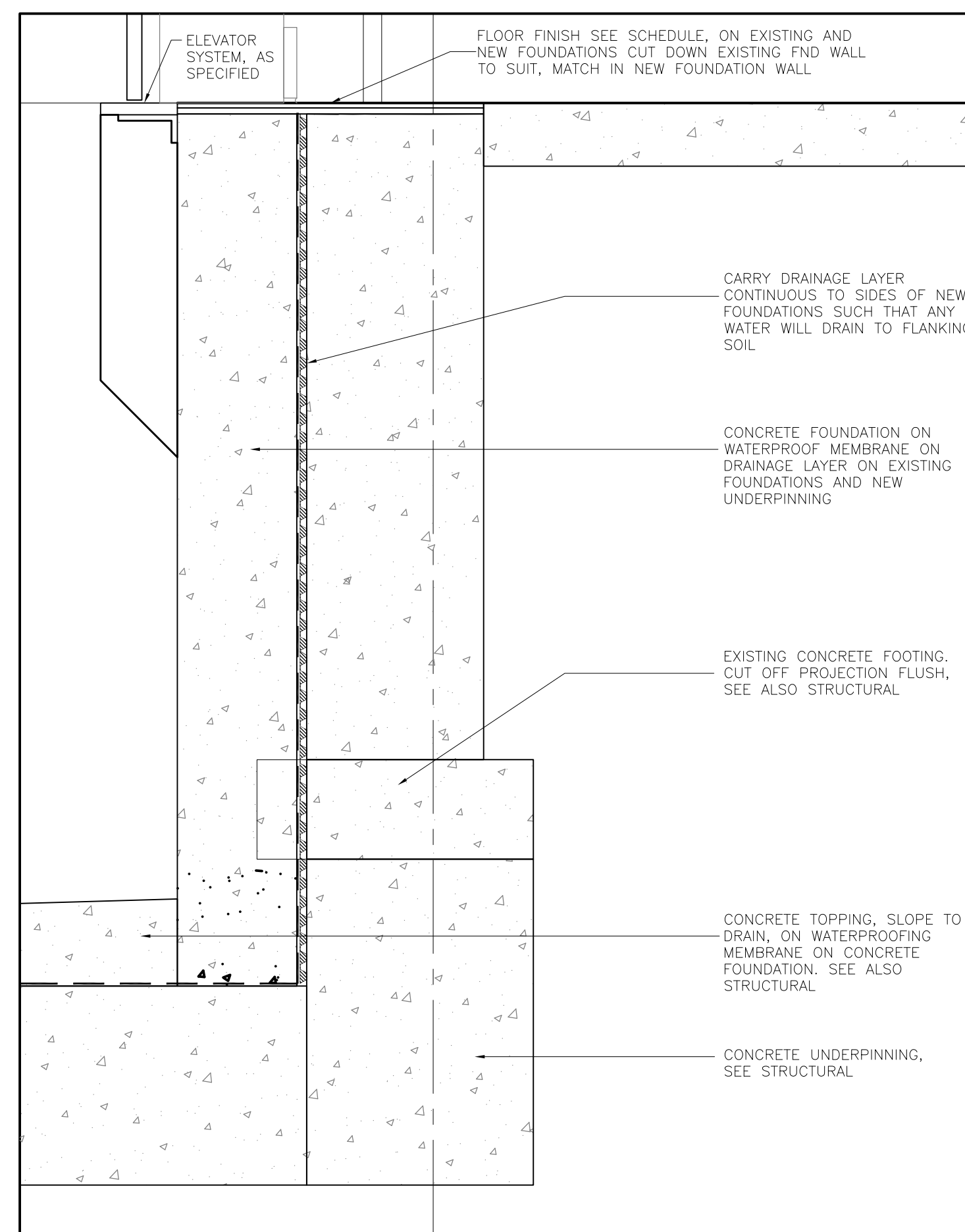

ELEVATOR PIT @ EXISTING BUILDING SCALE 1:50 **4** A3

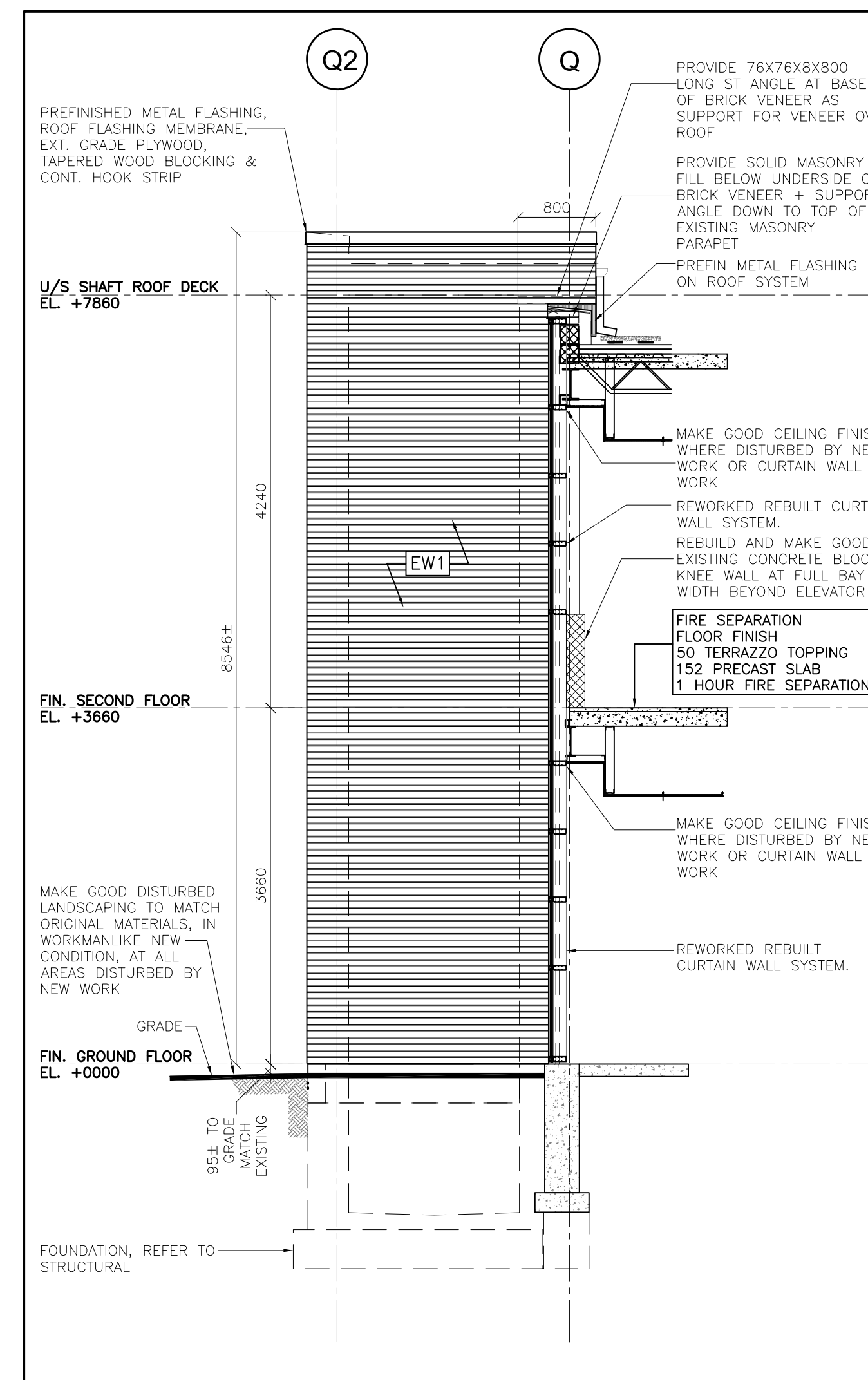

SOUTH ELEVATION SCALE 1:50 **2** A3

INTERIOR WALL PARTITIONS

ALL INTERIOR WALLS TO BE 190 CONCRETE BLOCK, EXTENDING TO U/S OF STRUCTURE, UNLESS OTHERWISE NOTED ON FLOOR PLANS

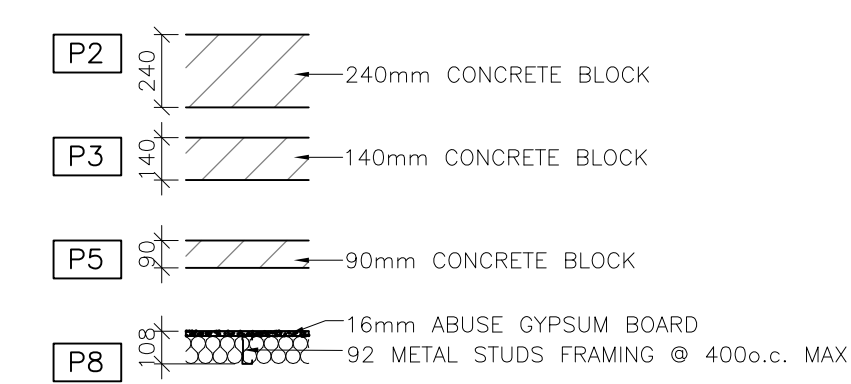

EXTERIOR WALLS

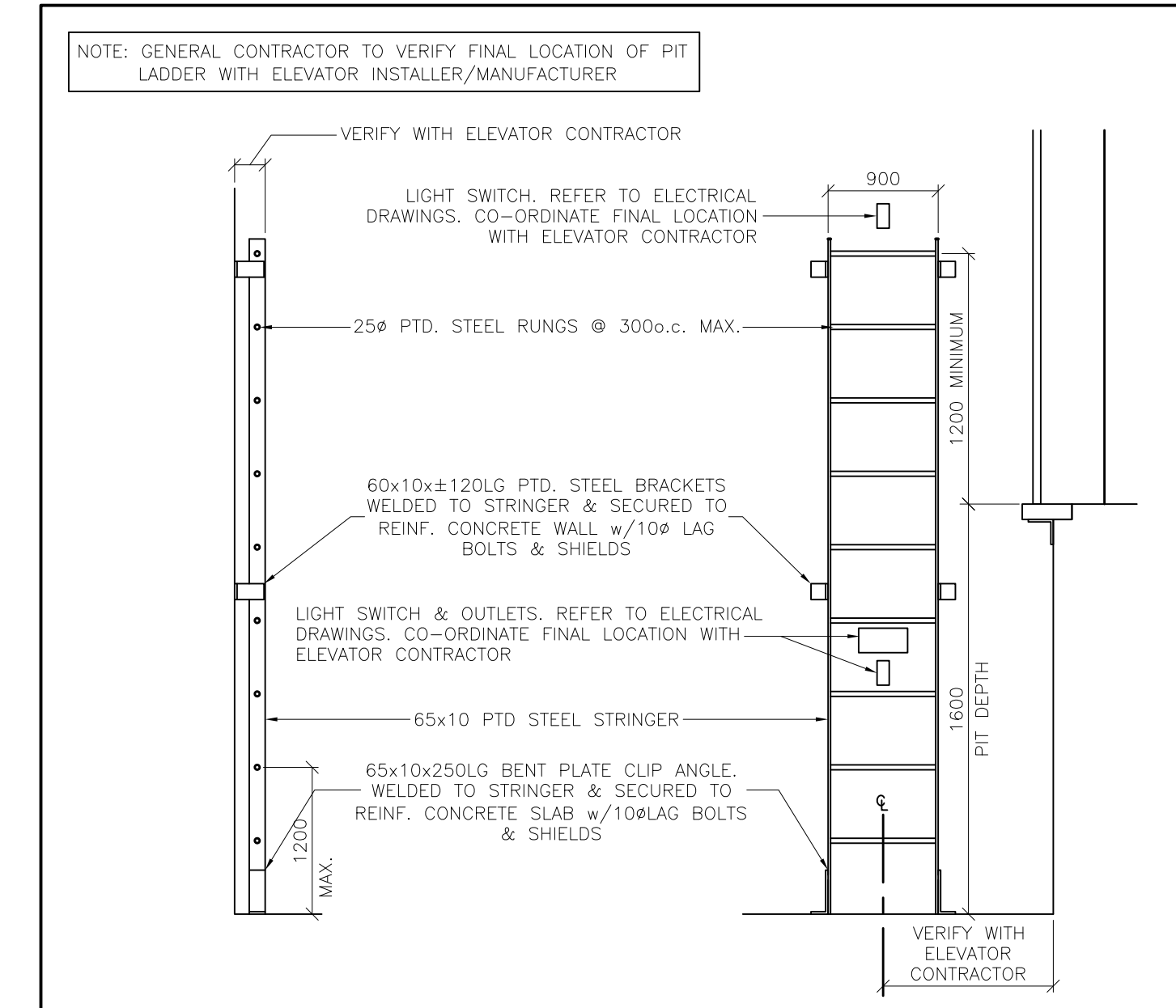
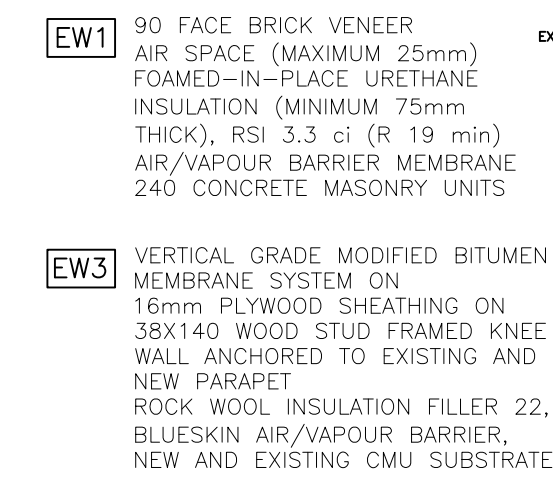

ELEVATOR PIT AND LADDER SCALE NTS **3** A3

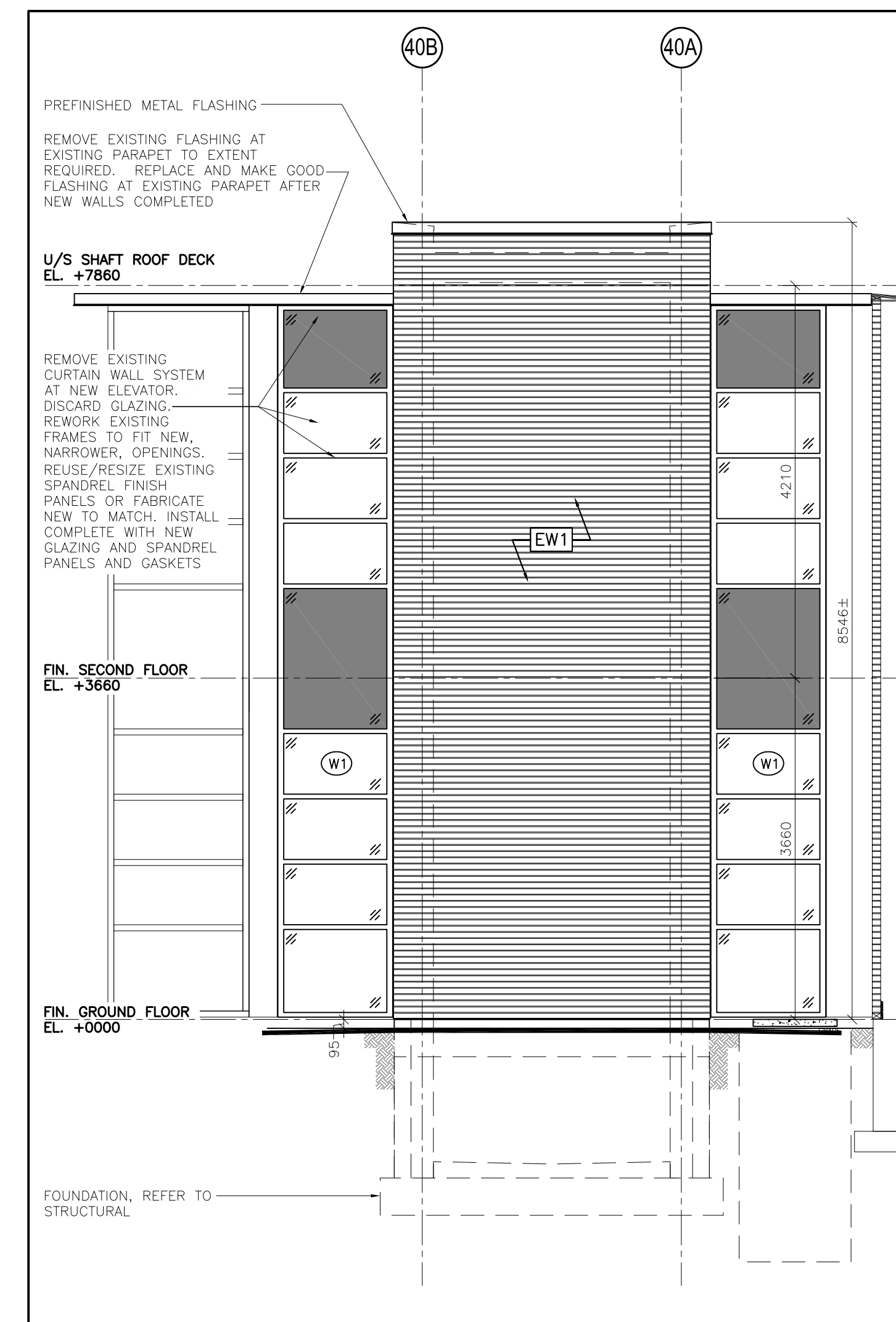

WEST ELEVATION SCALE 1:50 **1** A3

No.	DD/MM/YY	DESCRIPTION
1.	12/05/26	ISSUED FOR BUILDING PERMIT/TENDER

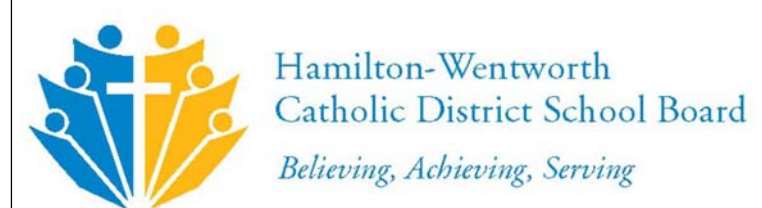

3800 BILLINGS COURT, SUITE 100
BURLINGTON, ONTARIO L7N 3M8 TEL. (905) 308-7771

ELEVATOR FOR ST. JEAN DE BREBEUF CATHOLIC SECONDARY SCHOOL

200 ACADIA DRIVE
HAMILTON ONTARIO

EXTERIOR ELEVATIONS, DETAILS & MISC. DETAILS

SCALE	DRAWN	PROJECT No.
AS NOTED		125804
DATE	CHECKED	DRAWING No.
MAY 22, 2026	MM	A3