

KEY PLAN - SCOPE OF WORK
 CONSTRUCTION NORTH
 SCALE: N.T.S.

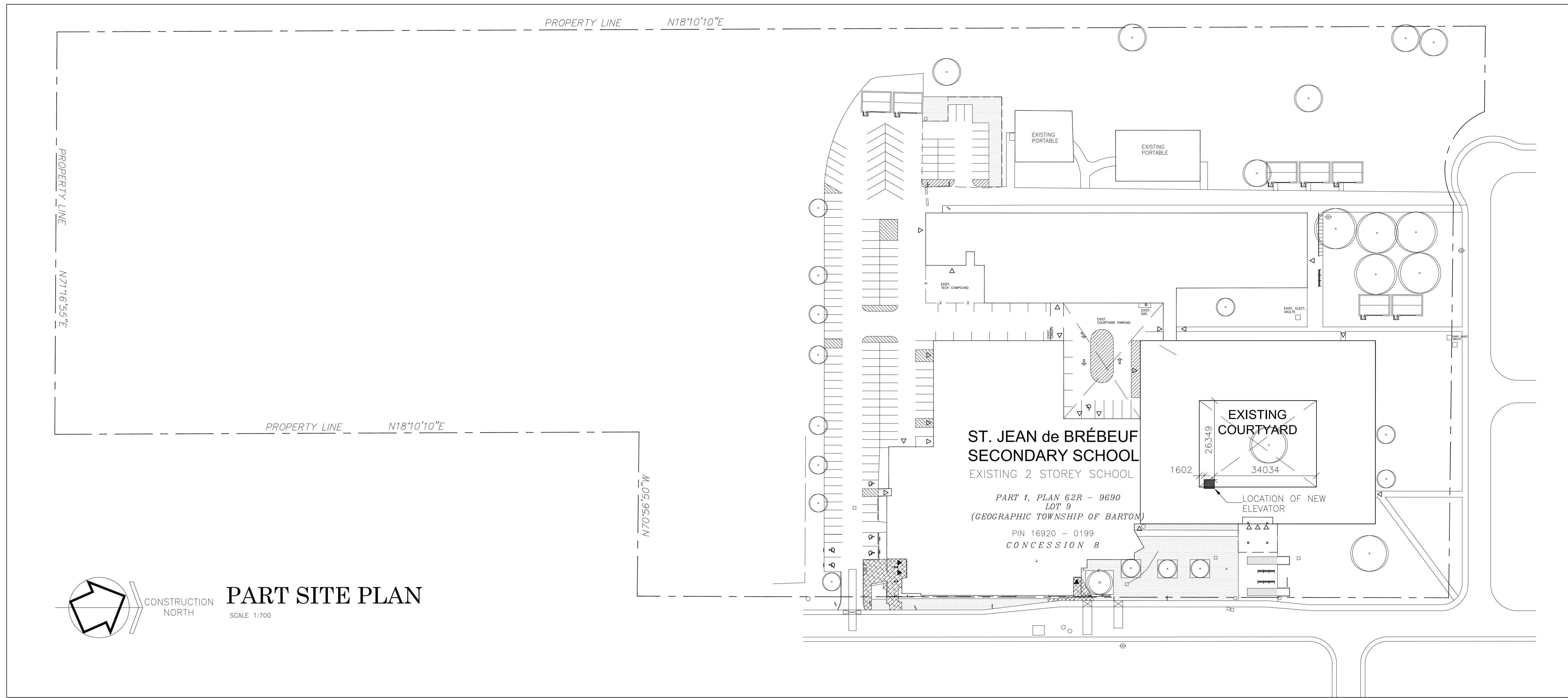

PART SITE PLAN
 CONSTRUCTION NORTH
 SCALE 1:700

No.	DD/MM/YY	DESCRIPTION
1.	12/05/26	ISSUED FOR BUILDING PERMIT/TENDER

REVISIONS

ANTHONY A. SVEDAS
 LICENCE 3294

Hamilton-Wentworth
 Catholic District School Board
Believing, Achieving, Serving

SVEDAS / ARCHITECTS INC.

3600 BILLINGS COURT, SUITE 100
 BURLINGTON, ONTARIO L7N 3N6
 TEL. (905) 308-7771

**ELEVATOR
 FOR
 ST. JEAN DE BREBEUF
 CATHOLIC SECONDARY SCHOOL**

200 ACADIA DRIVE
 HAMILTON ONTARIO

KEY PLAN & SITE PLAN

SCALE	DRAWN	PROJECT No.
AS NOTED		125804
DATE	CHECKED	DRAWING No.
MAY 22, 2026	MM	A1

FILENAME: G:\Work\125806 St. Jean de Brebeuf Elevator Addition\WORK\125806-SUB-A1 Site and Key Planning
 PLOTTED: May 24, 2026 - 12:31pm
 ARCH D 24X36