

1 ROOF PLAN
1 SCALE: 1:20

NEW ROOF RF 1.1
 5/8" DENSDECK - MECHANICALLY FASTENED
 SBS MODIFIED AIR VAPOUR BARRIER- SELF ADHESIVE
 MATCH EXISTING INSULATION THICKNESS- ADHESIVE
 1/4" ASPHALT PROTECTION BOARD- ADHESIVE
 180g POLYESTER REINFORCED BASE SHEET - TORCHED
 250g POLYESTER REINFORCED GRANULAR CAP SHEET- TORCHED

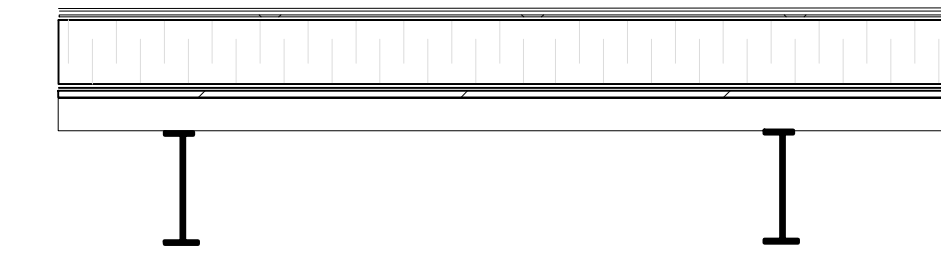

2 ASSEMBLY DETAIL
1 SCALE: 1:20

PAVER PROTECTION
 CONCRETE PAVERS ON 6"x6"
 2" THICK EXTRUDED POLYSTYRENE

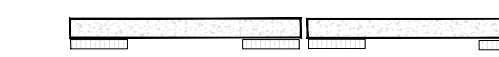

3 PAVER DETAIL
1 SCALE: 1:20

TIE IN TO EXISTING ROOF

- WHERE EXISTING ROOF IS TO BE CUT, THE EXISTING ROOF MUST REMAIN DRY
- ALL CUT AREAS MUST BE MADE WATERTIGHT AT THE END OF EACH DAY.
- ANY EXISTING ROOF INSULATION THAT GETS WET WILL NEED TO BE REPLACED.
- ROOF IS TO BE CUT IN SUCH A WAY AS TO ALLOW THE AVB TO BE SPLICED AND REMAIN CONTINUOUS
- EXTEND NEW AVB AROUND EXISTING INSULATION TO PROVIDE A WATER CUT OFF BETWEEN OLD AND NEW ROOF AREAS.
- NEW ROOF MATERIAL MAY NOT BE LOWER THAN EXISTING, CONTRACTOR TO CONFIRM ROOF CONDITION.
- EXISTING ROOF TO HAVE GRANULAR EMBEDDED FOR 18" AT TRANSITION.
- OVERLAP NEW ROOF MEMBRANE ONTO OLD ROOF MEMBRANE MIN. 12" BASE SHEET - 18" CAP SHEET

EXISTING ROOF - ASSUME

- 1/2" GYPSUM SHEATHING
- 4" POLY ISO INSULATION
- 1/8" PROTECTION BOARD
- 2 PLY SBS MODIFIED BITUMEN MEMBRANE

NEW ROOF

- 5/8" GYPSUM SHEATHING BOARD - MECHANICALLY FASTENED
- 95G SBS VAPOUR BARRIER - TORCH APPLIED
- 2X2" (4") POLY ISO ROOF INSULATION - IN INSULATION ADHESIVE
- 1/4" ASPHALT COVERBOARD - IN INSULATION ADHESIVE
- 180G POLYESTER REINFORCED BASE SHEET - TORCH APPLIED
- 250G POLYESTER REINFORCED CAP SHEET INSULATE - TORCH APPLIED
- FLASHING
- BASE SHEET - 180 SELF ADHESIVE BASE SHEET - HEAT WELDED
- CAP SHEET - 250 G POLYESTER REINFORCE CAP SHEET - TORCH APPLIED

2	22/05/26	ISSUED FOR TENDER
1	07/05/26	FOR DISCUSSION

REVISIONS

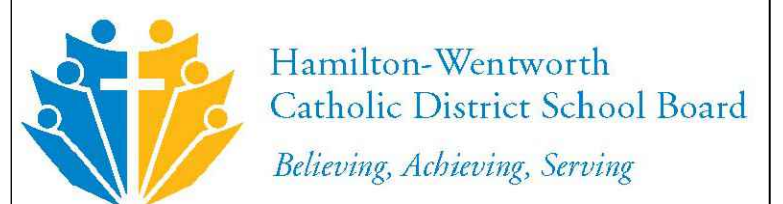

3600 BILLINGS COURT, SUITE 100
 BURLINGTON, ONTARIO L7N 3N6 TEL. (905) 308-7771

ELEVATOR FOR ST. JEAN DE BREBEUF CATHOLIC SECONDARY SCHOOL

200 ACADIA DRIVE
 HAMILTON ONTARIO

SCALE	DRAWN	PROJECT No.
AS NOTED	LC	125804
DATE	CHECKED	DRAWING No.
MAY 2026	RJ	1

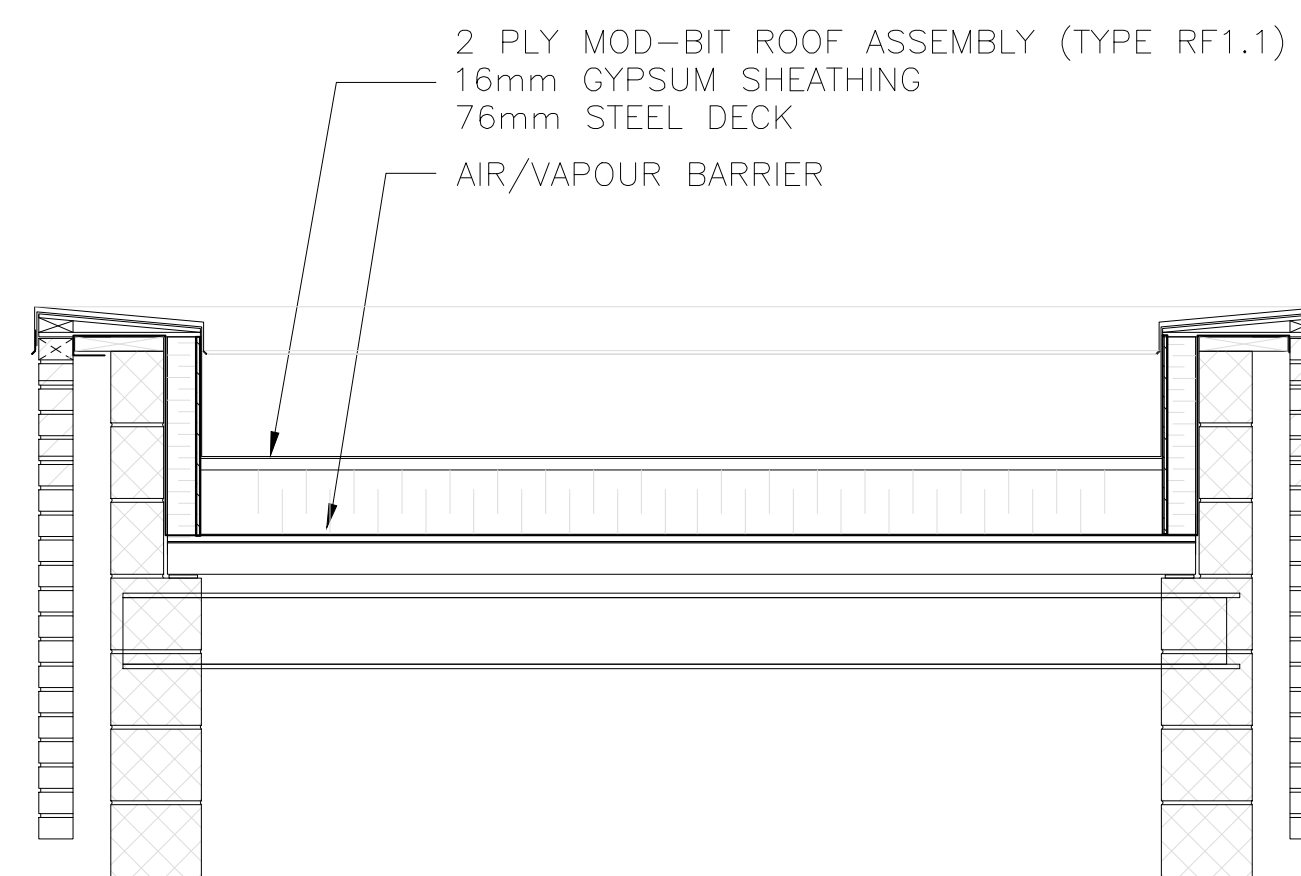

4 SECTION
1 SCALE: 1:20

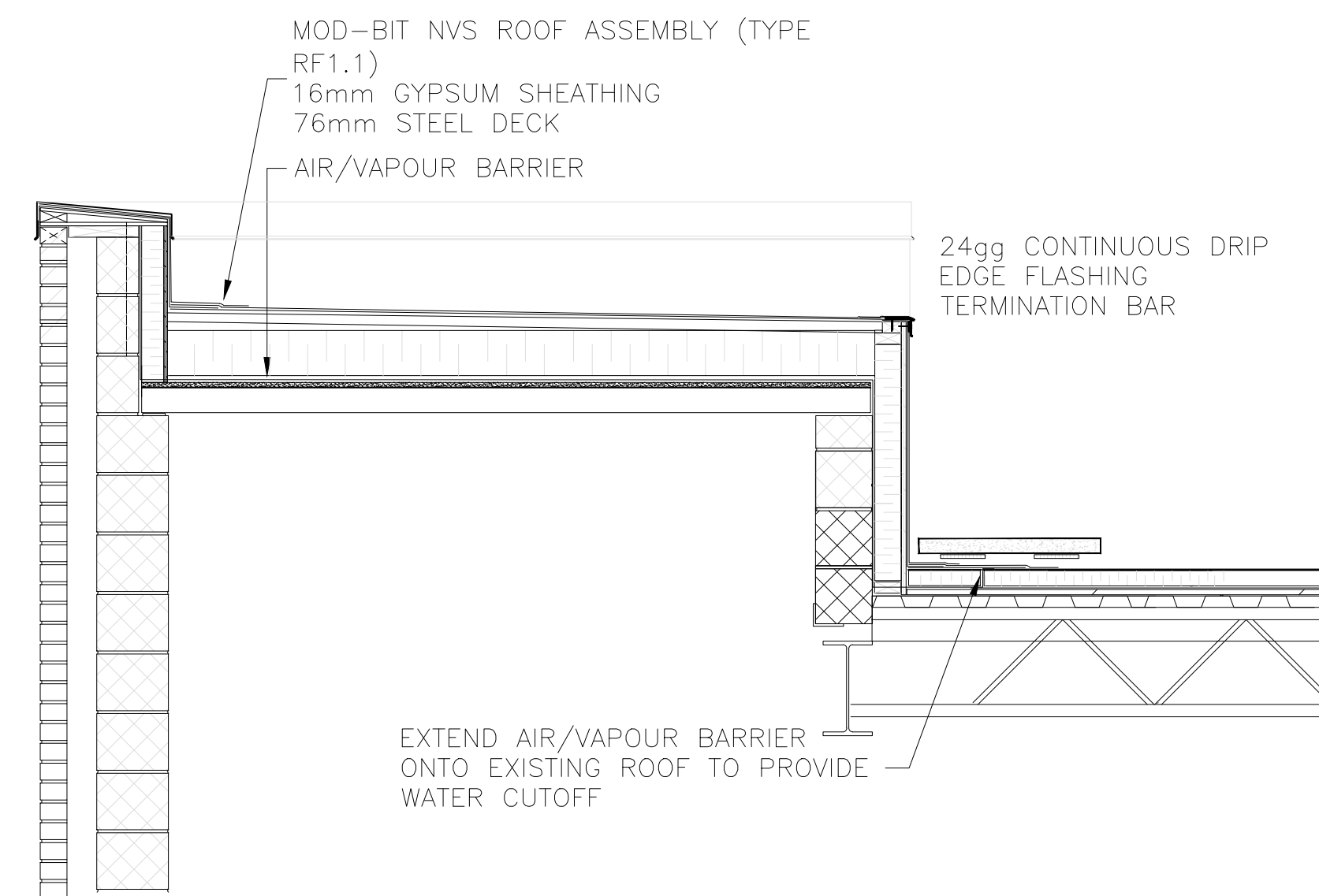

CONFIRM EXISTING ROOF CONSTRUCTION ASSUME:
 STEEL DECK
 1/2" GYPSUM SHEATHING
 AVB
 4" POLY ISO INSULATION
 1/8" ASPHALTIC PROTECTION BOARD
 2 PLY SBS MODIFIED BITUMEN MEMBRANE

5 SECTION
1 SCALE: 1:20

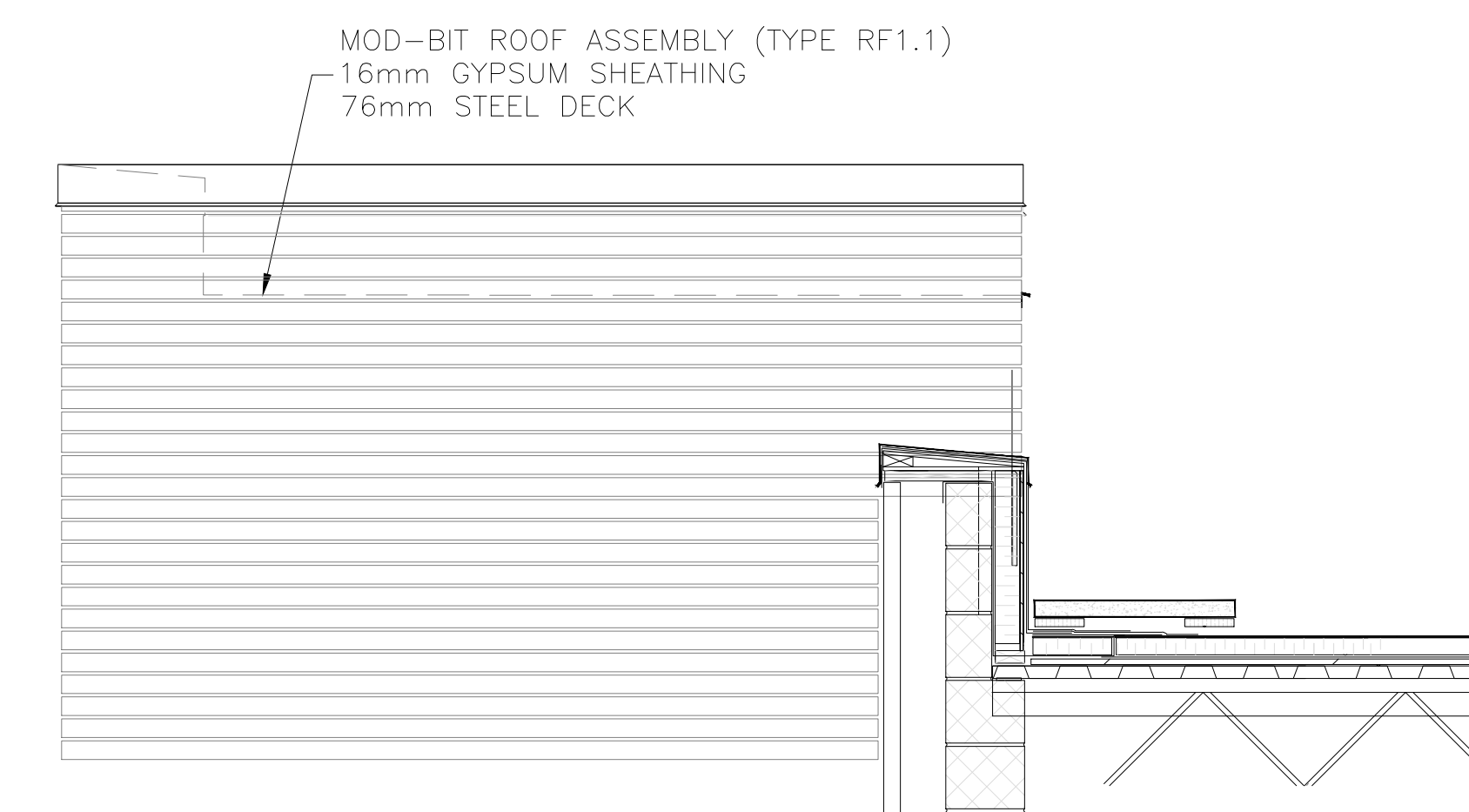

CONFIRM EXISTING ROOF CONSTRUCTION ASSUME:
 STEEL DECK
 1/2" GYPSUM SHEATHING
 AVB
 4" POLY ISO INSULATION
 1/8" ASPHALTIC PROTECTION BOARD
 2 PLY SBS MODIFIED BITUMEN MEMBRANE

6 ELEVATION
1 SCALE: 1:20